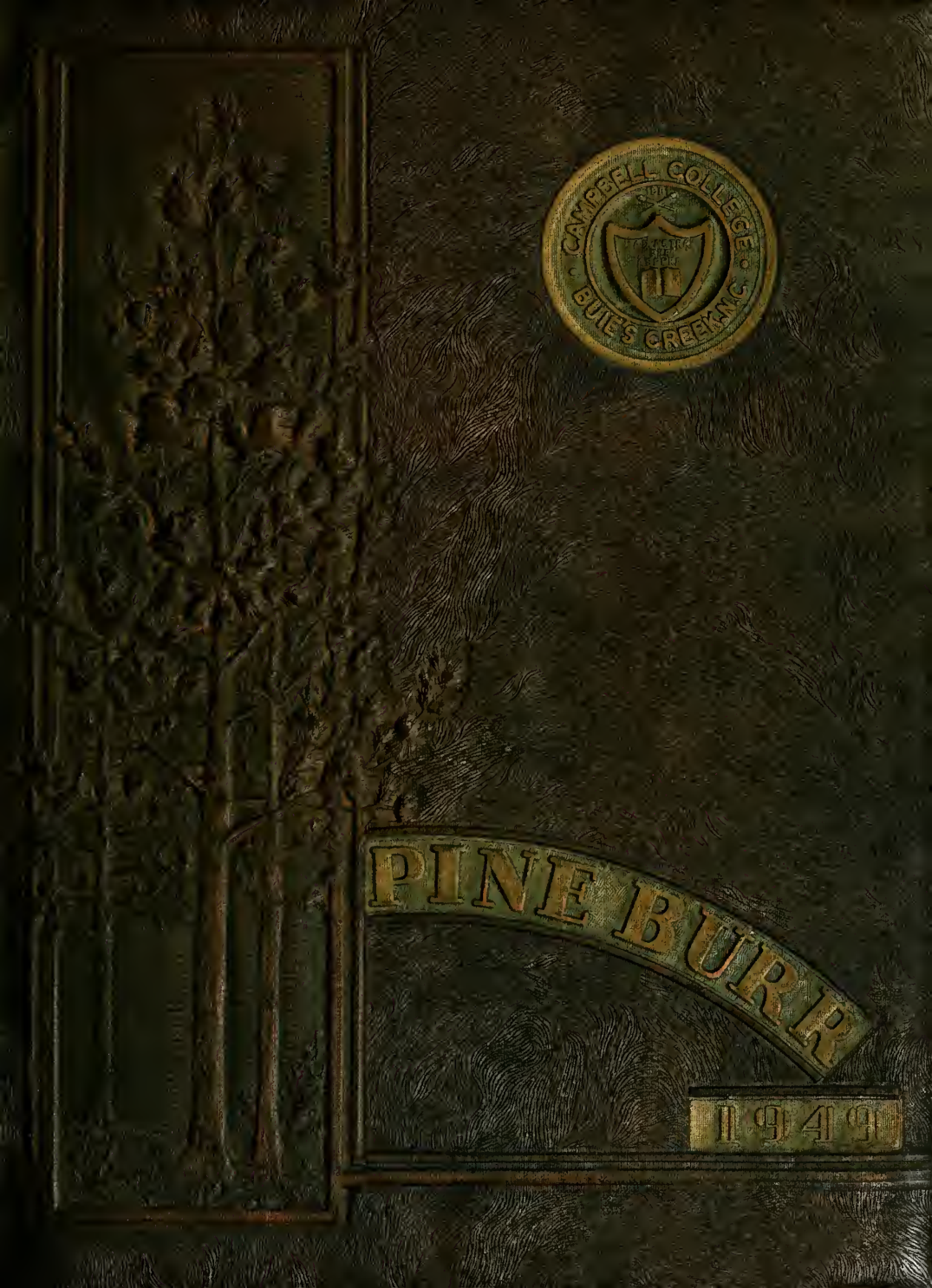
CAMPBELL COLLEGE
BUIE'S CREEK, N.C.
PINE BURR
1949

SAMUEL HOCH MEMORIAL LIBRARY
BRYMPTON COLLEGE
Bryson City, N.C.

REFERENCE DEPARTMENT
CARRIE RICH MEMORIAL LIBRARY
CAMPBELL UNIVERSITY
P.O. BOX 98
BUIES CREEK, N.C. 27506

Students and faculty are invited to sign "library copy" of 1949 yearbook.

CARRIE RICH MEMORIAL LIBRARY
CAMPBELL COLLEGE
BUIES CREEK, N. C.

Digitized by the Internet Archive
in 2010 with funding from
University of North Carolina at Chapel Hill

http://www.archive.org/details/pineburr1949camp

College Song

Hubbard F. Page

Honor to thee, dear old Campbell College,
For the help thou givest in the hour of need;
When we fare forth in the quest of knowledge,
Thou dost safely lead.

Long live Campbell College,
Dear old Campbell College,
Radiant with the light Divine.
Loyal we will be to thee forever
Guard thy sacred shrine.

Bright the days we've spent within thy portals,
Fitting hand and heart for deeds of high renown,
Hence we'll go to win the fairest laurels
For thy regal crown.

We will hold thy name and honor stainless
In the van of battle, through the fiery fray;
Wrong shall not besmirch thy banner waneless
Till time's latest day.

the Pine Burr

~ 49 ~

ROBERT KING
JACQUELINE MERCHANT
Editors

WALTER ED HIGHT
Associate Editor

JESSE LEE WORRELL
Business Manager

Published by
SOPHOMORE CLASS OF CAMPBELL COLLEGE
BUIES CREEK, NORTH CAROLINA
1949

CARLIE RICH MEMORIAL LIBRARY
BUIES CREEK, N. C.

Dedication

Twenty five years of unselfish giving. The hundreds of young men and women who have shared in this bequest can never forget the spirit of the giver. Neither can they crowd out the memory of a passionate zeal to witness for the Master.

Twenty-five years of abundant living! Hour after hour in the classroom, punctuated by the precious moments with straggling wayfarers on the path to mastery of neglected skills. Many other pleasant hours of study, leisure, travel, fellowship. How quickly the sand of the hourglass has sifted!

As she begins another quarter century, the staff of the 1949 Pine Burr proudly salutes Miss Mabel Powell for her outstanding contribution to Campbell College.

Administration Building

D. RICH MEMORIAL

"If I put up a building and you teach boys and girls, do you think God will let me share in the privilege of educating them?" said D. Rich of Winston-Salem to Dr. J. A. Campbell when Mr. Rich visited here in 1924.

During that over-night visit in the Campbell home Mr. Rich had a vision of what this school could become because "I had a talk with Jesus, and He said, 'Buie's Creek Must Live'."

His first gift, $50,000, built the Carrie Rich Memorial Library in 1925 honoring his first wife. At his death, $160,000 was available to put up the administration building that bears his name. This structure made possible the change from academy to junior college in 1926. Later, an additional bequest of over $151,000 enabled the college to gain admission in the Southern Association of Colleges and Secondary Schools in 1939. Truly his works live on after him.

The Kivett Building

"Now I am called Kivett Building but through the years from 1903 to 1926 I was known as the Academy Building. I'm older than any other building on the campus; so I could tell you many an interesting tale of glorious struggle if you had time to tarry.

"My erection was one of the greatest, most sacrificial ventures ever undertaken here. To raise $30,000 then was a stupendous task. Students and friends subscribed nickels and dimes to buy brick; students without money cut cord wood to burn brick made on these grounds, and supplied brick to masons on the job.

"I am a memorial to the genius of Z. T. Kivett, who burned the brick and supervised my construction, after the disastrous fire of December, 1900, that razed to the ground that red-haired professor's one and only schoolhouse. The oldest and the youngest of Mr. Kivett's daughters are still affiliated with schools here: the seventh-grade teacher in the public school is Mrs. L. E. Chenault (Virginia), who cooked for her father and brothers while they burned brick; and Mrs. Jack Ragland (Mary), assistant to the college librarian.

"After the school grew from an academy to a junior college, I housed the local public school from 1926 to 1948, when the public school moved into its new home and I was reconditioned last summer for college classes, at a cost of $25,000.

"To all comers and goers, I am a monument to the faith of the many who believed in the school's motto, 'To the stars through difficulties'."

CARRIE RICH MEMORIAL LIBRARY

Plans for the New Gymnasium have been formulated. Its construction will be one of the first in the expansion program.

The infirmary was erected last fall and is a part of the expansion program. It has two large wards and private rooms.

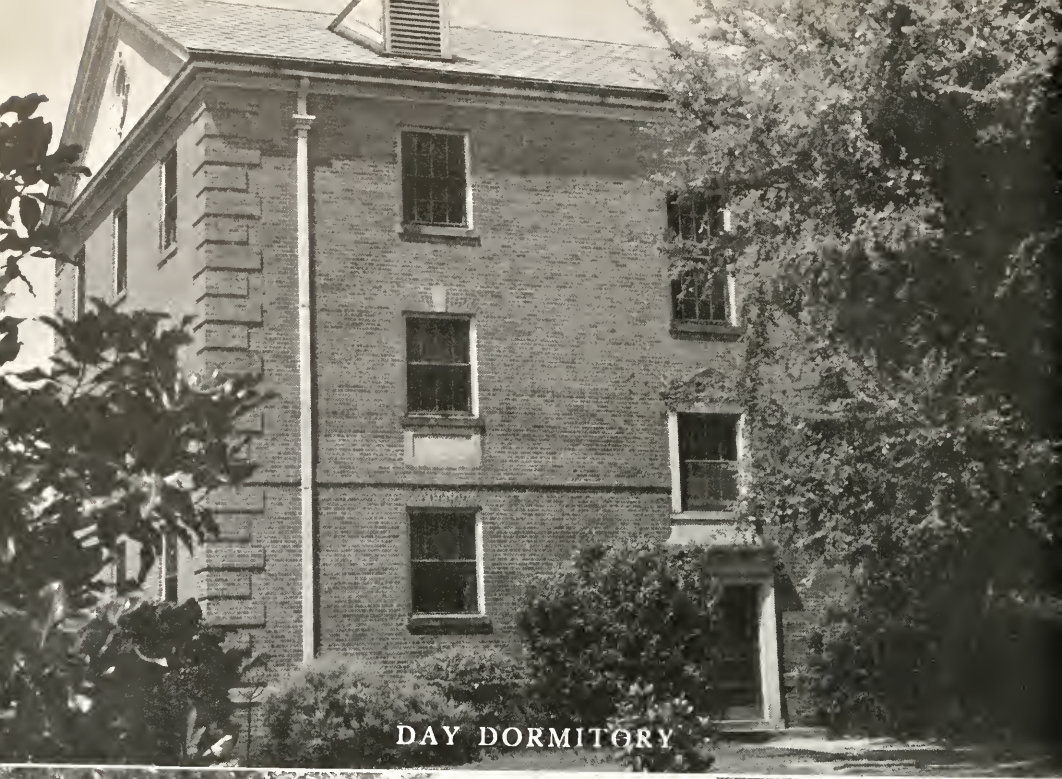

DAY DORMITORY

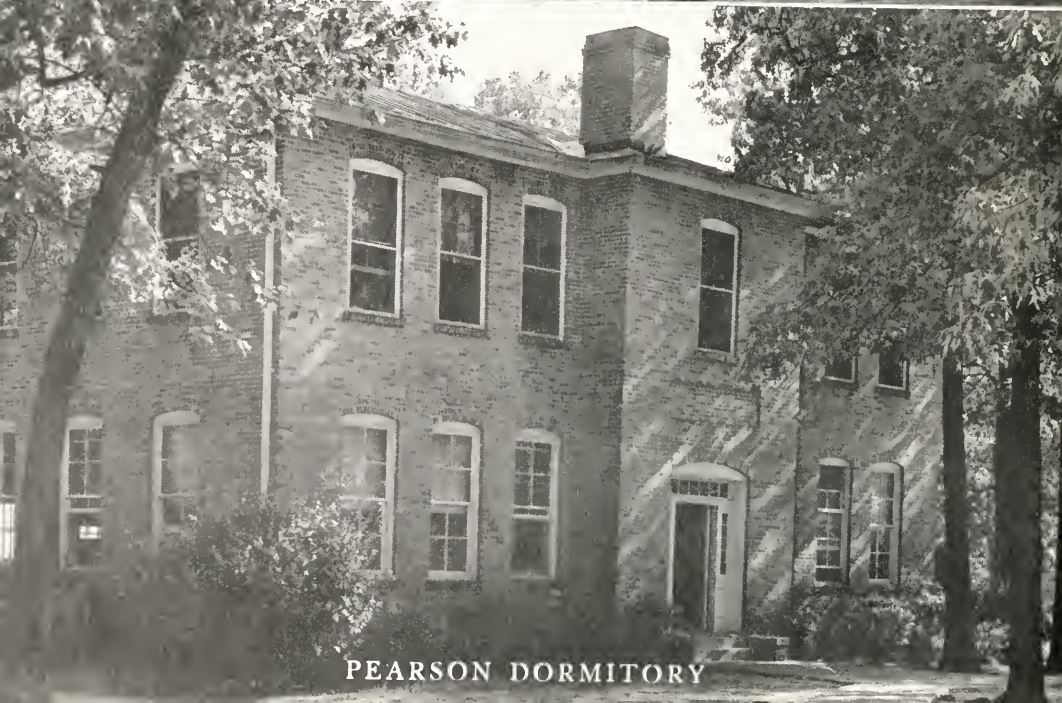

PEARSON DORMITORY

TREAT DORMITORY

BRITT DORMITORY

DEERING HALL

INTERIOR OF DINING HALL

The trailer camp began with the purchase of 30 trailers during the war. Since its beginning, many privately owned trailers have been added. The camp occupies the northwest corner of the campus and is organized as a unit. Veterans and their families occupy most of the trailers.

administration

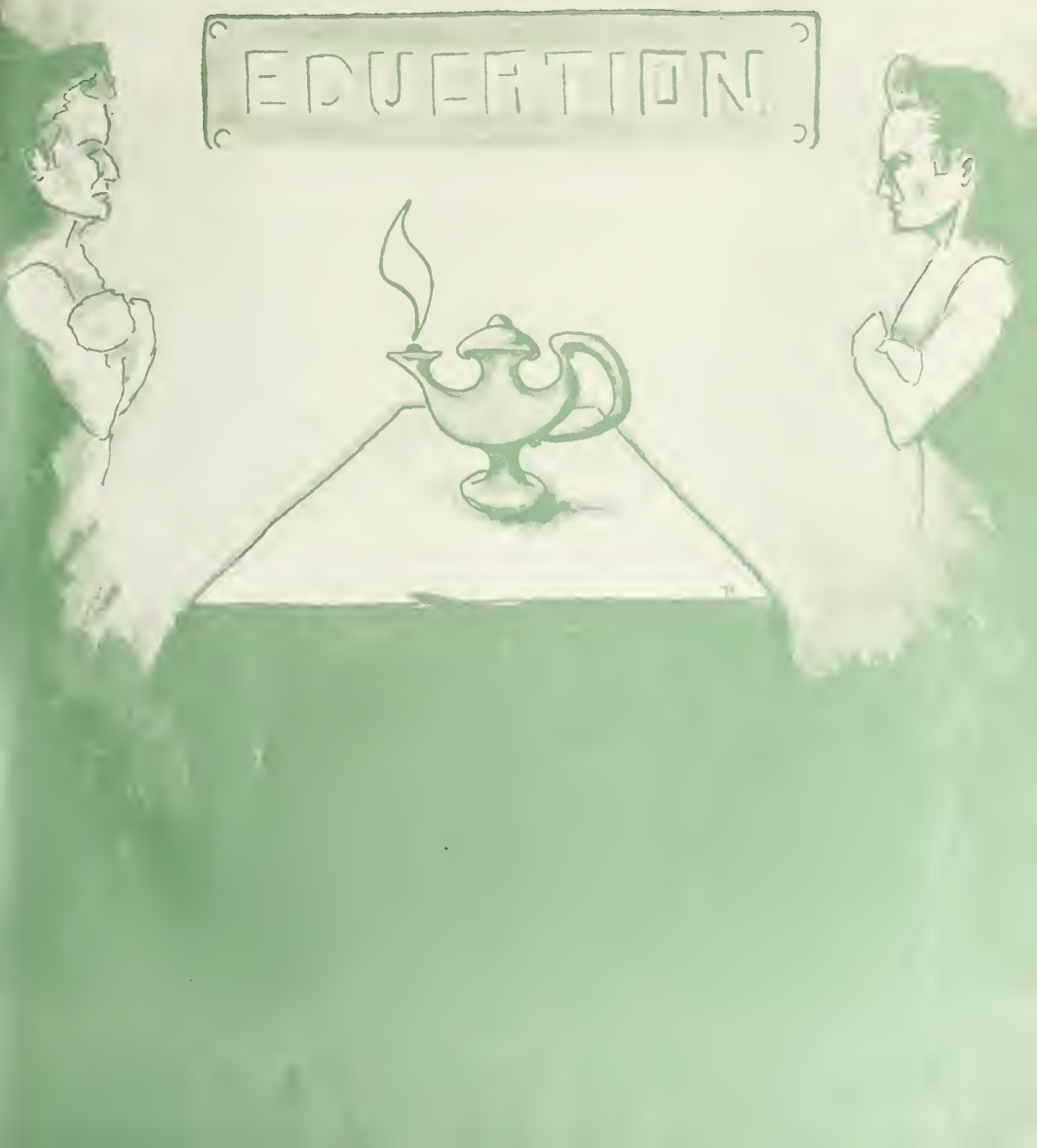

Our President

It is still too early to evaluate all the varied experiences, merry and sad, that we have shared together as friends on this campus. As the time of year approaches when we must at least for a time separate, may I write this conviction in your memory book:

"The great score keeper in the game of life will always be fair, just, and patient." but "he never overlooks mistakes, or makes the smallest allowance for ignorance."

Leslie Hartwell Campbell,
President.

Our Dean

As a creative undertaking, this book represents the sum total of the imagination, talents and effort of many individuals. They have attempted to record a composite view of life at Campbell College during the school year, 1948-49. We are indebted to them for glimpses of ourselves in the relentless march of days that characterizes student life.

As a faithful chronicle of individuals and groups that made up the passing scene, this copy has intrinsic value that far exceeds its actual cost. With the passing of the years which will mellow our memories, may we cherish this momento of people, places, and, of this place in particular.

Gratefully, we would express our appreciation to all concerned with the publication of the Pine Burr and covet for them the satisfaction of a task well done.

A. R. Burkot,
Dean.

Cansler

Barnett

Marshbanks

Sutton

Faculty and Administration

Ayscue

Baker

Cowan

Davis

BURGESS P. MARSHBANKS
Business Manager

WILLIAM A. BARNETT
Dean of Men

ORA CANSLER
Dean of Women

MRS. JOHN SUTTON
Registrar

JOHN EDWARD AYSCUE
History and Government

JULIA E. BAKER
Nurse

BESSIE MAE COWAN
Librarian

HARGROVE DAVIS
Physical Education
Assistant Coach

MARTHA E. EDWARDS
Mathematics

F. R. GARRETT
Biology

CHARLES B. HOWARD
Bible

Edwards

Garrett

Howard

Jones

Jenkins

Hurff

Krappe

Krummel

Lasater

Lasater

Lynch

IRMA HURFF
Sociology

B. W. JENKINS
Business Administration

ALLEN JONES
Superintendent of Grounds and Buildings

GRACE KRAPPE
French

MARY ELEANOR KRUMMEL
Spanish

MRS. E. H. LASATER
Hostess

JOSEPHINE LASATER
Physical Education

MRS. BESSIE C. LYNCH
Music

MRS. M. B. MATTHEWS
Secretary to the President

OPHELIA MATTHEWS
Mathematics

ANNALEAN MCLAMB
Commercial Department

Matthews

Matthews

McLamb

Osment

Oldham

McPhail

Overby

Page

Pearce

Powell

Ragland

Remsburg

Smith

Sowers

MYRTICE MCPHAIL
Assistant Business Manager

ANDERSON M. OLDHAM
Chemistry

MRS. CECIL D. OSMENT
English

ADA OVERBY
Assistant to the Dean

G. G. PAGE
Alumni Secretary

GWENDOLYN PEARCE
Secretary to the Business Manager

MABEL POWELL
English

MRS. JACK RAGLAND
Assistant Librarian

MRS. ROBERT REMSBURG
Commercial Department

EARL SMITH
Athletic Director

TEXIE SOWERS
Director of Religious Activities

Mary Ragland

Strickland

Stillwell

Stephenson

Swann

Tripp

Turlington

Walker

Wallace

Wilcox

Weddle

Wallace

Mrs. Preston Stephenson
Voice

Elizabeth Stillwell
Piano

Gladys Strickland
English

Mrs. George R. Swann
English

G. A. Tripp
Psychology
Education

Mrs. A. M. Turlington
Home Economics

Ernest M. Walker
Biology

Mrs. I. M. Wallace
Assistant Librarian

I. M. Wallace
Commercial Department

Mrs. Sue Weddle
Dietitian

Cameron Wilcox
Speech

Board of Trustees

EXECUTIVE COMMITTEE

W. C. Downing, *Chairman*

D. E. Stewart
H. B. Taylor
B. F. McLeod
W. E. Nichols

TRUSTEES

Terms Expiring 1948

James I. Miller ..... Wilson
W. C. Downing ..... Fayetteville
W. C. Lucas ..... Asheboro
J. R. Overby ..... Smithfield
Charlie Andrews ..... Chalybeate Springs

Terms Expiring 1949

D. E. Stewart, *President* ..... Raleigh
W. E. Nichols ..... Coats
J. Winston Pearce ..... Durham
LeRoy Townsend ..... Lumberton
W. M. Page ..... Fuquay Springs

Terms Expiring 1950

W. L. McLeod ..... Norwood
W. D. Barbee ..... Seaboard
Blanton Hartness ..... Sanford
Elmer L. Hedgepeth ..... Fairmont
H. B. Taylor ..... Dunn

Terms Expiring 1951

Harry C. Carter ..... Greensboro
J. Henry Highsmith ..... Raleigh
Percy H. Wilson ..... Raleigh
John T. Coley ..... Rocky Mount
B. F. McLeod ..... Buie's Creek

classes

Sophomore Class

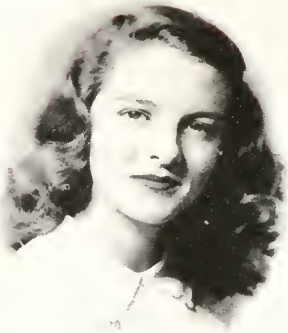

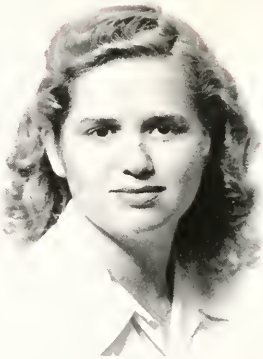

First row, left to right:

JOHNNIE RANDALL ADAMS — Vanceboro, N. C.

Randall is sincere, is willing to work, and is devoted to the cause of Christian missions. His loyalty to that which he loves will keep him happy and will make his service efficient and helpful.

GENE DELHART BAKER — Colerain, N. C.

He's rather quiet, but he likes new Fords. Why do you like Lillington, Gene? It's not that much better than Campbell.

JOHN QUINCY BAREFOOT — Benson, N. C.

John, your quiet manners made us want to retire from our own boisterous ways to your calm practice. Thanks for everything.

CHARLES DAVID BARKER — Lumberton, N. C.

The friendliness of David is rare even in so friendly a place. An ambitious young man, David is liked and admired by his many friends.

Second row, left to right:

GEORGE HARMAN BARRETT — Georgetown, S. C.

He may be a little settled, because he is married. He is strickly an "A" fellow when it comes to books.

NED ELGIN BASS — Red Oak, N. C.

A typical North Carolinian with that good old Southern "accent." Ned loves to have a good time, as well as play baseball.

ANNE VAUGHAN BELL — Suffolk, Va.

Anne makes us realize Virginia is one of the best States in the Union. When we think of her we shall recollect happy smiles, twinkling eyes, piano tickling fingers, and a certain fellow named Deen.

LOIS M. BEST — Clinton, N. C.

Try to find a more loyal and sincere friend than Lois! Aside from her classwork she is engaged in many extra activities on the campus.

First row, left to right:

CAROL M. BIZZELL — Seven Springs, N. C.
She's one of our favorite North Carolinians! Long will we remember her sweet attitude and willingness to undertake any task thinking not of its difficulties. More like you, Carol—that's our wish. Carol Bizzell

PAUL L. BLACKWELL — Fayetteville, N. C.
We admire you for your conscientious attitude, Paul. Because of your earnestness, our lives have been greatly enriched.

ELIZABETH JANE BRASHEARS — Fort Sloeum, New York
"Them's my sentiments exactly," she'd say—if we said nice things about her favorite place—New York.

BYRON EDSEL BRAY — Boonville, N. C.
An energetic, self-confident music lover who will surprise no one if his infatuations with life produce something called art. He will take life with ease and humor.

Second row, left to right:

ARCHIE BRIGMAN — Rowland, N. C.
His own honesty concerning values of the things important will overcome his pride and make Archie as great a success in life as in football.

CLAUDE HENRY BRITT — Dunn, N. C.
He is one of the most diligent workers we have. He is always neatly dressed, and seems to be a little on the quiet side.
Claude H. Britt

MARY LOU BRITT — Whiteville, N. C.
Everything is always in place, but Lou's particular interest is attention. She enjoys a share of it.

MORRIS CARR BROWN — Rose Hill, N. C.
Morris, your pleasing personality makes us want your friendship. You are uplifting to us all.

First row, left to right:

WILLIS DONALD BROWN — Magnolia, N. C.

The profoundity of his thought and aggressiveness of his performance give us faith that Willis will one day be a very fine lawyer.

JAMES MORRIS BYRD — Windsor, N. C.

"A friend in need is a friend indeed"—I am sure your friends can truthfully say this of you, James.

FRANK CALDWELL — Charlotte, N. C.

Religion and eating, or is it eating and religion: Either word reminds one of this good-natured fellow.

BETSY CAMPBELL — Buies Creek, N. C.

She likes pearls about as well as she does good ball games. She is original and likes children. Maybe that is why she is majoring in primary education.

Second row, left to right:

NEAL MCGEE CARLTON — Warsaw, N. C.

Short and quiet but still all right. You might see Neal in Erwin tonight. He likes Chemistry Lab, too.

WALTER EARL CARSON — Bath, N. C.

Saint James wrote, "let every man be swift to hear, slow to speak, slow to wrath." You have taken his advice, Walter, and we know you will someday reap the reward.

ELLEN LOUISE CAULK — Bennett, N. C.

"Blondie," as the above likeness implies, is energetic, high-spirited, likable, and lovable. She can be found with her telescope focused on Pearson, most any old time.

RAYMOND OTIS COLSTON — Bacon's Castle, Va.

When it sounds good, that's swell; when it sounds lowsy, they still cheer. Otis has a personality which gets him through any situation.

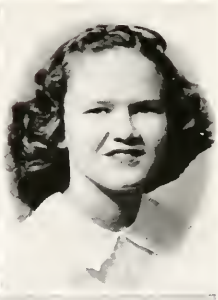

First row, left to right:

RAY ELKINS COOK — Hallsboro, N. C.

We shall always remember Ray on the athletic field. There he seemed at home. Good luck to you.

HAROLD SMITH COOKE — Durham, N. C.

Although he is short and quiet he makes a big hit on the Basketball court.

B. AINSWORTH CORBETT — Garner, N. C.

An ambitious young man with an abiding love for all sports.

NATHAN EMORY COX — Greensboro, N. C.

A humorous conversationalist, and a conscientious student.

Second row, left to right:

DALE DAVIS — Lumberton, N. C.

Dale has many aptitudes. He is certainly headed for success.

CAREY VELMONT DOWNING — Fayetteville, N. C.

Although it has been difficult for some of us to get to know Carey, we admit that it is our own fault. Thanks a million for being what you are.

MARTIN DOZIER — Whitakers, N. C.

An all around good fellow, Martin is a happy personality. His diverse interests and friendly manners make him admired by all.

ENID DRAKE — Castalia, N. C.

Enid's interests are many, and it is his sincere devotion to the winning of certain basketball games that has made him popular and much liked.

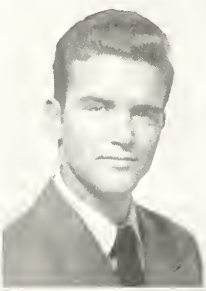

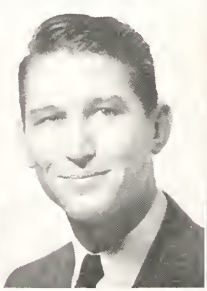

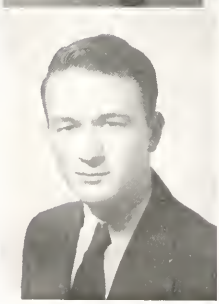
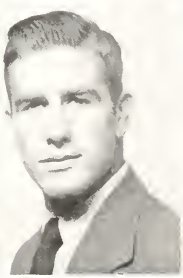
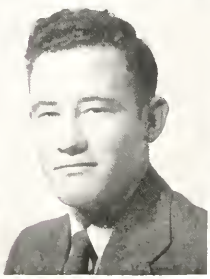
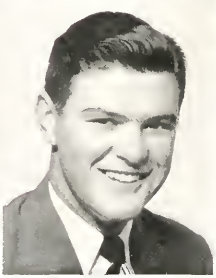

First row, left to right:

George Parker Edwards — Pendleton, N. C.

George is an open-minded person; and it may be that his candy eating has made him the immense person that he is.

Allen Boyd Ellen — Battleboro, N. C.

Allen, being by nature a quiet fellow, likes to go on fishing trips. It's more than incidental that trig fascinates him.

Edna Ruth Elliott — Gaffney, S. C.

From way down in Gaffney, South Carolina, this little lassie hails. Leaving a certain gentleman behind certainly hasn't daunted her spirits. To you we say, "Keep Climbing, Ruth."

Luther L. Enzor — Fair Bluff, N. C.

Luther your earnestness in the Kingdom's work has inspired us to labor more for the Master. Your influence has made us better Christians.

Second row, left to right:

James Leroy Faison — Clayton, N. C.

Whatever James starts, he finishes. As editor of *Creek Pebbles*, perhaps he is best described as an abstract James Strickland.

Iris Elaine Felton — Eure, N. C.

Elaine is a very likable, intelligent girl who is always ready to help a friend. Her host of friends is proof that she will be successful in whatever she undertakes in life.

Mirian Eleanor Ferebee — Manteo, N. C.

"Smiley," the lovable, laughable, light-hearted girl has always a smile and a head full of curls. She isn't too short and she isn't too tall; an all-round student, it's agreed by all.

James Malcoln Fitzgerald — Selma, N. C.

James has a mind for mathematics which will prove its value when he enters into business.

First row, left to right:

FRANCES NETTIE FRANKLIN — Oxford, N. C.

We who have had you as our waitress in the dining hall can speak particularly of your generosity. My, how we've enjoyed the extra helpings and deserts.

JAMES BROOKS GARDNER — Angier, N. C.

A very quiet personality, but one who is cooperative in his endeavors.

JOYCE GILBERT — Mamers, N. C.

Joyce, we are sure success is yours. Keep pressing forward.

THOMAS LAWRENCE GREEN — Whitakers, N. C.

He likes square dances in Benson, chicken fries in Erwin, and sports at Campbell. Nice personality and loves good times.

Second row, left to right:

ROBERT LINDLEY GREESON — Burlington, N. C.

Everybody likes him. He has great possibilities of usefulness, if he will exercise ambition to make his dreams come true. His vision is almost idealistic.

JESSE FLOYD GRIMES — Coats, N. C.

Jesse is a good fellow to know, and a true friend to everyone. His favorite topic is his wife, and from what we've seen of her, we can't blame him.

LEE ROWLINGS HALL — Pollocksville, N. C.

"Friendly" is his keynote. One can feel his presence. To know him is to like him.

LEODELL HAMILTON — Dunn, N. C.

He is friendly and likes to laugh. For some reason he likes "ponies" very much. What happened to the motor bike, Leodell?

First row, left to right:

VIRGINIA ELAINE HANCOCK Siler City, N. C.

A member of the commercial department for two years, Elaine has left us memories of an attractive blonde with a special talent for typing, shorthand, and athletics.

WILLIAM PAUL HARRILL, JR. Lincolnton, N. C.

Golf and pipes can easily be associated with Bill because hardly ever is he seen without his golf clubs or pipes.

ANTHONY C. HARRIS, JR. Warrenton, N. C.

A popular person, Tony's social activities are never lacking for over-devotion to academic pursuits.

CARLTON BLUE HARRIS Carthage, N. C.

Because of your radiant smile and pleasing personality we have grown to love you, Carlton. Thanks for being a shining light in the days of darkness.

Second row, left to right:

PERRY FELTON HARRIS Carthage, N. C.

There is no such word as "enemy" in his vocabulary. Friends he has made, and friends he will continue to make.

WILLARD BRANCH HARRIS Arcola, N. C.

Willard, you have proved to us that Christianity will work on the gridiron. A coöperative, a likable, and an excellent citizen.

WALTER ED HIGHT Henderson, N. C.

It must be your winning personality that draws us to you. Whatever it is, we want to thank you for being the regular fellow you are.

GERALDINE HILBURN Currie, N. C.

Gerry is an amazing girl. Her spirit of cooperation, her qualities for good citizenship, and her ambition will make her career a success.

First row, left to right:

RUSSELL HINTON — Wallace, N. C.

Russell's philosophy of life never conflicts with his studies.

EMORY HOLDEN — Wilmington, N. C.

Ambition seems to be his goal. He is always endeavoring to attain it. His spirit of co-operation and his devotion to his calling are unsurpassed.

FRED C. HOLDER — Lillington, N. C.

Honest, sincere, and true you have been, Fred. You have the ability to do great things for the master you love.

ADDISON HOWARD — Buie's Creek, N. C.

To Addison we wish the best of luck. A very capable student and a good spirit of coöperation.

Second row, left to right:

ETHEL MAE HUDSON — Youngsville, N. C.

Ethel is never too busy to find time to do a deed for a friend. Her quietness is admired by everyone.

THEODORE INGRAHAM — Dunn, N. C.

In Theodore we have found a friend. His daily devotion to his tasks will lead him to a successful career.

THOMAS JERNIGAN — Raleigh, N. C.

He lives with such quietness that his presence is hardly suspected—Yet, we know success is his.

DONALD L. JOHNSON — Smithfield, N. C.

Because he is studious and refined and participates in many worth while activities, Donald is insured a future success.

First row, left to right:

ANNE ELIZABETH JONES — Williamston, N. C.

More fun!! Those two words summarize our feelings for Peggy. We've missed her this last semester. Much happiness, "Miss Williamston"!

JOHN CHARLES JONES — Winton, N. C.

It is our hopes that you will continue to strive toward your goal. We know you will succeed.

WILLIAM E. JULIAN — Lakedale, N. C.

"Little Red" is a big fellow when it comes to "packing a wallop" on the football field. Everyone knows who he is, but has anyone found out where "Massey Hill" is?

MARDRE M. KEEL — Kinston, N. C.

We admire your good spirit of coöperation. May we wish you much success.

Second row, left to right:

ROBERT LEE KING, JR. — Nashville, N. C.

Not a more accommodating fellow is to be found than the handsome, polite, well-dressed, Bob King. A friend? To everyone, and one of the best!

MARY E. KIPP — Richmond, Va.

Mary is another one of those persons who is constantly reminding you of the "Great Commonwealth of Virginia." It has been fun knowing you, Mary, Good Luck.

LEARY KNIGHT — Broadway, N. C.

Leary seems quite content to take things in an easy manner; however, we know that victory will be his.

HARRY L. LANCASTER — Clayton, N. C.

His smile is contagious, his friendliness superb, and his spirit undaunted.

First row, left to right:

KATHERINE LATTA — Bunnlevel, N. C.

Wonderful prizes come from small packages. This is certainly true in "Kat's" case. We couldn't have gotten along without her help in House Council and B. T. U. Keep up the good work with blonds and buses, "Kat."

GEORGE F. LUCAS — Snead's Ferry, N. C.

There's a successful goal in store for George. His friendly attitude and his ambition make him a likable personality.

CHARLES MAINWARING — Hendersonville, N. C.

There is always a greeting when Charles is met on the campus. He portrays a fine spirit of coöperation and loyalty.

BILLY L. MASON — Wilmington, N. C.

This Wilmington lad is quite a lad when it comes to football and basketball. From very reliable sources he has the hearts of some very cute lassies on the campus—need I say more?

Second row, left to right:

SIDNEY WYATT MAYNARD — Cary, N. C.

A well mannered citizen and one, we believe, who will find success.

CHARLES HENRY MELVIN — Parkton, N. C.

Red, as he is known, may never miss an extra session on the campus. His interests seem to be on the athletic field.

JACKIE MERCHANT — Ringgold, Va.

In Jackie we find an excellent spirit of co-operation. She is ambitious and endeavors to do her best in any task. Her friendly attitude is admired.

MABLE ELIZABETH MESSER — Dunn, N. C.

She is shy when it comes to public speaking and lucky enough to get out of taking Physical Education; quiet, but a nice personality.

First row, left to right:

DONALD MILLER — Raleigh, N. C.

He likes to sing almost as much as we like to hear him. Donald knows himself—that he is quick-tempered—that self must be conquered—and he will succeed because he wants to succeed in these things.

EUGENE MILLS, JR. — Raleigh, N. C.

Not usually thought of as being easily influenced, Gene, without warning takes his consecrated position on a matter. His spirit of coöperation and his ideals will reap him a rich harvest.

VERTIE MAE MITCHELL — Durham, N. C.

Some people are just indispensable. Vertie is one of them. With her love for music and qualities for leadership she has impressed us all. To Vertie, that man from State and the farm—to—be, the best of luck!

RICHARD JEWELL MCKAY — Hamlet, N. C.

A fellow who loves fun and who possesses an inspiring philosophy of life.

Second row, left to right:

JOYCE LEE MCLEOD — Buie's Creek, N. C.

Whether she's on the basketball court or in the classroom, Joyce always has that same pleasing smile. She often sings, "Take Me Back to Ol' Virginia."

JAMES P. MCLEOD — Fuquay Springs, N. C.

His vision goes farther than mere books.

MRS. EUGENE NANCE — Bladenboro, N. C.

Her main interest is in making people happy and she can do as good a job at it as anyone we know.

EUGENE NANCE — Bladenboro, N. C.

We shall remember Gene as a likable fellow student. He possesses qualities that are to be coveted.

First row, left to right:

EDMOND B. NICHOLS — Coats, N. C.

He is good in sports and loaded with looks. Fellows like Ed aren't found in funny books.

PATTIE LUELLA NOWELL — Wendell, N. C.

Lou is an intelligent and likable girl, who seldom looks on the darker side of life. Her sunny smile and pleasing personality are antidotes to unhappiness.

HERBERT PERRY OLDHAM — New Hill, N. C.

Herbert strikes the happy medium of a humorous businessman, and he commands the affirmative attention of his fellow students.

CLINTON ISAAC OUSLEY — Lillington, N. C.

He is often found where he is least expected, but always in the same quiet manner. We have all found a friend in Clinton.

Second row, left to right:

RALPH WENDELL OUTLAW — Colerain, N. C.

There must be something in Lillington that keeps him from staying here in the dormitory. Anyway, we wish you much success in your career.

LINWOOD PADGETT — Maple Hill, N. C.

A giggle that is pleasant, a smile that is sincere. To us, it is Padgett; a friend all the year.

JOHNNY ROBERT PARKER — Rocky Mount, N. C.

His energy, whether at work or at play, are to the utmost exerted to the best for everyone. To know Johnny is to like him.

CLAUDE SWANSON PARRISH — Chatham, Va.

Because you have "preached the word" and have been "instant in season," we thank you, Claude. Continue to stand where you are; and in the end, God will give you "a crown of life."

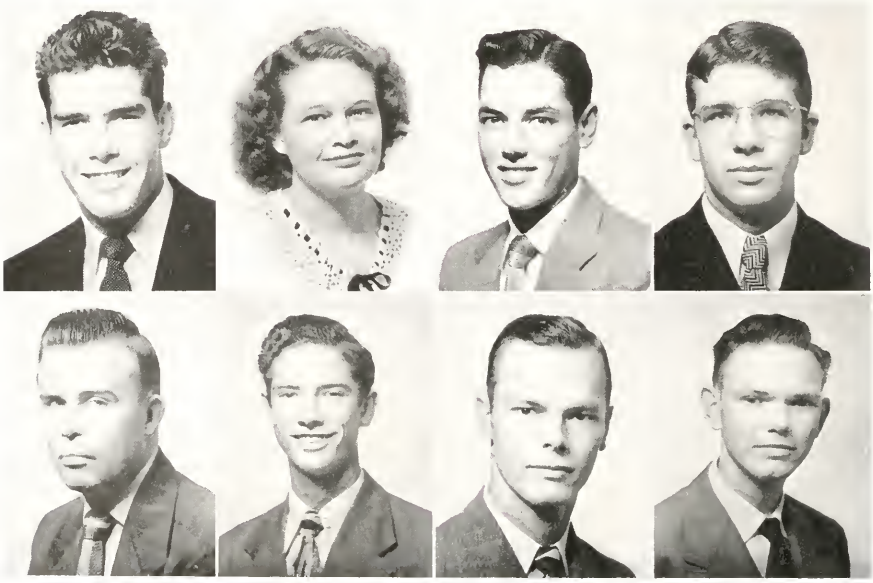

First row, left to right:

Eckner Bryant Pearce — Wake Forest, N. C.

"Lefty" is one of our eligible bachelors. He "has but one heart," and that's in government classes, so I'm told.

Betty Ruth Perry — Sanford, N. C.

Betty enjoys sleeping, in fact, she delights in it. She likes to play basketball, and is an all-round good sport.

Frank Gilliam Perry — Sanford, N. C.

A big flirt with the women. Somehow we are led to believe he has an interest in a career.

Mrs. John Phillips — Raleigh, N. C.

A tireless, energetic worker in anything she undertakes.

Second row, left to right:

John William Phillips — Raleigh, N. C.

His consecration to the Great cause is more evident each day.

Clay Poole — New Hill, N. C.

Clay is the strong but silent type with a bright remark for everyone. He has a fine spirit of coöperation.

William Kenneth Powell — Blanche, N. C.

Bill's pleasant and friendly smile enables him to make friends easily. His sincere character wins the hearty devotion of those who become his friends.

William R. Pulley — Wake Forest, N. C.

We shall remember Bill on the baseball field.

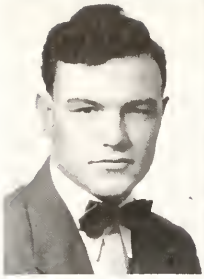
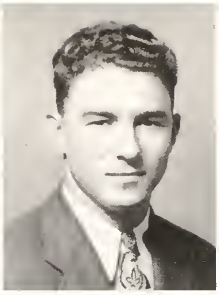
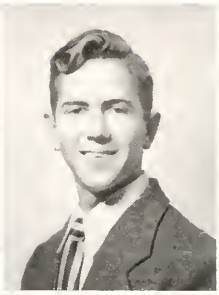

First row, left to right:

JAMES CLINTON REGES — Rocky Mount, N. C.

Your ever pleasing personality will always be an asset. Thanks for those cheering smiles when we were discouraged.

WILLIAM LUTHER REGISTER — Rose Hill, N. C.

Never has Bill's studies interfered with his social life. (preferably blonds).

ROBERT OWEN REID — Whitakers, N. C.

Outward observation of Bob does not reval the real person. To know him is to like him.

DOROTHA LEE RHODES — Beulaville, N. C.

Where Dot is, there is friendship. Her loyalty to her work and her fine spirit of helpfulness makes her a model citizen.

Second row, left to right:

EVA LOIS RICHARDSON — Martinsville, Va.

"Hitch your wagon to a star," someone said. Eva took the advice, and with her supreme faith in God and spirit of humility she can't help but make her goal.

ALDEEN ROBBINS — Thomasville, N. C.

Clean, neat, and handsome in both his outward dress and inward character is "Deen." Knowing you, "Deen," has made us desire more purity within and without.

LAMAR ROBERTS — Raleigh, N. C.

A capital city boy whose ambition will get him far along in life. LaMar, we wish for you the best, and hope you succeed.

HOLLY ROBSON, JR. — Raleigh, N. C.

A kind-hearted, jovial football player, Holly is one of the most popular and best liked fellows on the campus.

First row, left to right:

JOSEPH EUGENE ROGERS — Mamers, N. C.

He likes Campbell in the daytime, but sticks close to home at night. We trust that you will continue to portray your spirit of coöperation. Much success!

OLA BELLE ROGERS — Rocky Point, N. C.

We'll not soon forget her hard working, determined, faithful philosophy. You'll be a good nurse we know, Ola Belle.

ROBERT C. ROUSE — La Grange, N. C.

Bob seems to be dependable in all his undertakings. One will well remember his friendly nature and his consideration of others.

GRANVILLE H. RYALS — Lillington, N. C.

A task is never too large for Sonny to tackle, although he's quite a little guy. He is ever wearing a smile which never wears out.

Second row, left to right:

EDGAR SCOTT SATTERFIELD — Memphis, Tenn.

Scott's small statue is certainly not representative of his abilities and inclinations. His interest in sports, music, and his studies make him a typical college student who is destined to succeed.

GEORGE WILLIS SHEARIN — Warrenton, N. C.

Fine culture and a generosity of friendship made George liked by many. While at Campbell, as leader and friend, he was serious minded.

MARY WARD SHEARIN — Whitakers, N. C.

Mary, your warm smiles and friendly aids have been encouragement for us in times of need. Thanks and luck to ya!

LYMAN WILSON SHEPPARD — Erwin, N. C.

He has something to be proud of in that he never loses his temper. He always maintains the same calm attitude.

First row, left to right:

TONNIE M. SIMMONS — Fayetteville, N. C.

When life ceases to be funny, Tonnie will be no more.

RONALD CARLTON SIMPSON — Elizabeth City, N. C.

The possession of many friends by Ronald, is due to his bright outlook upon life and a friendly attitude. His ambition and serious mindedness will help him throughout life.

JAMES SNOW, JR. — Wilmington, N. C.

With all the teasing, "Miss Liby" on the campus, Jim is known by all. He's mighty proud to claim the "Port City" as his home.

WILLIAM AVERY SORRELL — Chapel Hill, N. C.

Golf is his by-word, and in fact Bill is interested in sports.

Second row, left to right:

DAVID WEBSTER SPRAKER — Galax, Va.

A good natured fellow who definitely is not an isolationist.

MARION LOUISE STALLINGS — Nashville, N. C.

We'll always remember Louise for many things —her cute bangs, her love for sleep, her happy disposition, and above all, that certain fondness for Warsaw people.

HERMAN STEPHENSON, JR. — Princeton, N. C.

A very pleasing personality. His interests vary. There is not doubt that we shall remember him as a successful worker.

JOHN C. SUTTON, JR. — Buie's Creek, N. C.

Although your words are few, we feel that your inward thoughts will someday give rise to something that is lasting in our society.

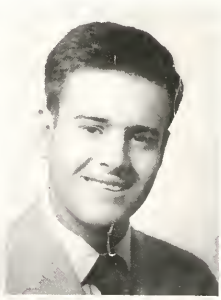
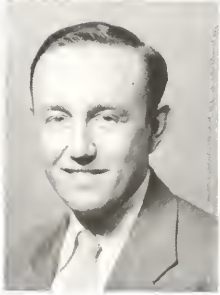

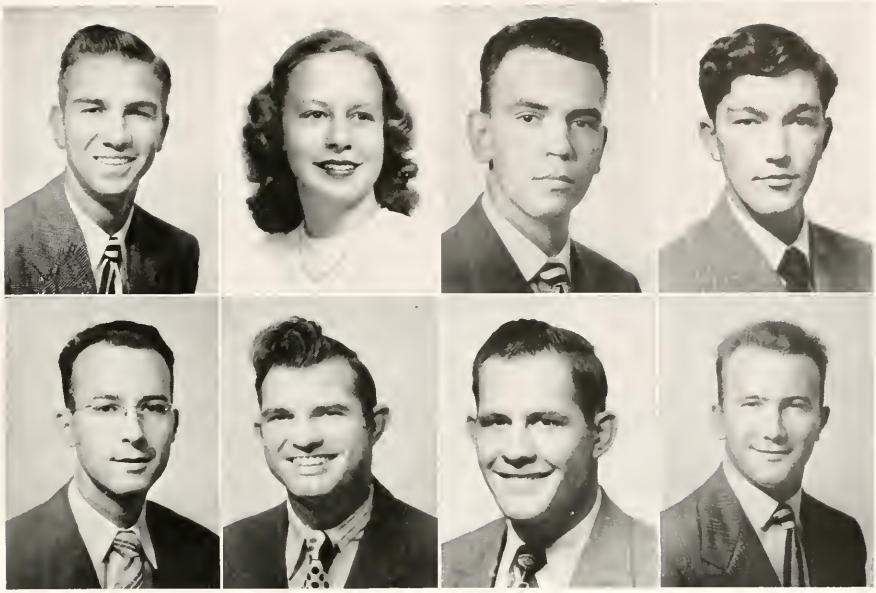

First row, left to right:

William Earl Tant — Spring Hope, N. C.

Consideration and tactfulness for others enabled William to be one of the most popular students on the campus. His earnest efforts will prove worthwhile.

Barbara Jean Thomas — Oxford, N. C.

Barbara, a short blonde with a winning personality, has a way with everyone. She makes friends and keeps them. Keep the good work up, Barbara, and you'll go far.

Eddie Thompson — Durham, N. C.

"Long, lean, and lanky" as they come—His interest is athletics. He's a sure shot when his goal is a basket.

Eastwood Gibbs Tublington — Dunn, N. C.

In neatness and scholarship no one can surpass Eastwood. His coöperative spirit, his ambition, and his well managed life will bring him success.

Second row, left to right:

Warren Turner — Selma, Va.

Your friendliness toward your fellow man and your stalwart stands for your Lord compels us to admire you. You are a valuable asset to the Christian faith.

Henry Charles Walker — Durham, N. C.

Life has many complexities, but with Henry, they all vanish with his easy-going attitude.

Arnold Holt Ward — Burlington, N. C.

Arnold hails from Burlington. His interests in sports placed him on the football roster.

Clifton P. Wayne — Lake Waccamaw, N. C.

We'll not forget "Smoke's" fine sense of humor which was a part of his radiant personality. Thanks "Smokey" for making our stay at Campbell a happier one.

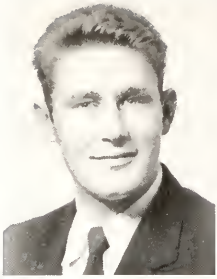
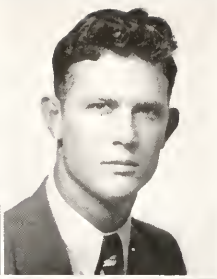

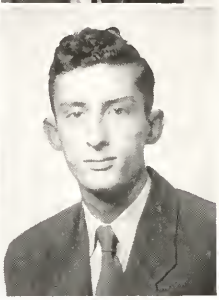

First row, left to right:

JOE WEAVER — Lillington, N. C.

In his undertakings, Joe strives to conquer. His friendly smile has made many friends while here.

C. G. WHALEY, JR. — Centenary, S. C.

C. C. will follow when he has a leader. His frankness makes him well-known on the campus.

TOM WALLACE WHITE — Buie's Creek, N. C.

Tom has great ambitions and we are all proud of him. We know he will succeed in the ministry.

FRANK T. WILLEY — Gates, N. C.

Frank is one of these stay-at-home fellows. (It may be because he has a wife).

Second row, left to right:

EARLY JUANITA WILLIS — Newark, Md.

Early is a sweet and likable girl. Her beautiful hair and lovely smile are some of the things that make her attractive. Her fine christian life and work are shining examples to all who know her.

JOHN WEBSTER WILLIS — Beaufort, N. C.

John's sincerity and love for outdoor life should prove significant factors for the adjustment in the business world.

CRAWFORD WILLOUGHBY — Ahoskie, N. C.

A boy whom everyone knows and likes. His greatest asset is for making friends. His quiet nature and driving ambition will make him one of the best.

MARY WYNONA WOMACK — Sanford, N. C.

We have found Wynona to be one on whom all the girls can depend for help in a time of need.

First row, left to right:

Graham Hilliard Wood
Holly Springs, N. C.

Graham is one of the most known personalities of the campus. He is everybody's friend. His amiable manner as president of the Student Council makes him a worthy criterion for all the students.

Valentine Woodell — Lake City, Fla.

Her lovely voice, her contagious enthusiasm enchant all with whom she comes in contact. She has a secret tranquillity that helps to dispel trepidations.

Renthea Woodworth — Erwin, N. C.

She has allowed her talent for singing to be enjoyed by all who have heard her sing in many programs. "Now is the Hour" was our favorite, Ren.

Second row, left to right:

John William Woody — Oxford, N. C.

Through this personality, there has descended upon the college a heartening attitude of greater friendliness among all who are touched with his rare warmth.

Jesse Lee Worrell — Rocky Mount, N. C.

You have a way of letting us know when you are around, Jesse. A happy countenance is always an asset.

James Glasglow — Littleton, N. C.

James is sure to be successful for he has a quiet, sincere way about him that makes for success.

Sophomores Not Photographed

W. B. Beasley, Jr., Four Oaks, N. C.; James W. Carter, Stedman, N. C.; William Eakes, Varina, N. C.; Alfred Gilbert, Lillington, N. C.; William Lewis, Fayetteville, N. C.; Perlie Madlin, Jamesville, N. C.; Adolph Pate, Goldsboro, N. C.; William Reynolds, Greensboro, N. C.; Charles Wellons, Kinston, N. C.; Eustace Wood, Wallace, N. C..

Freshman Class

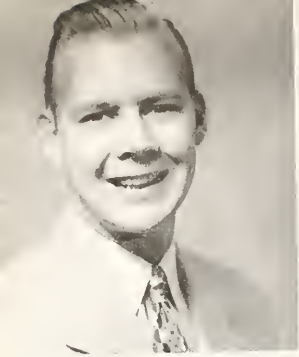

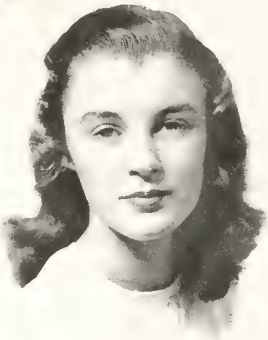

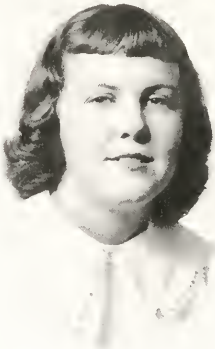

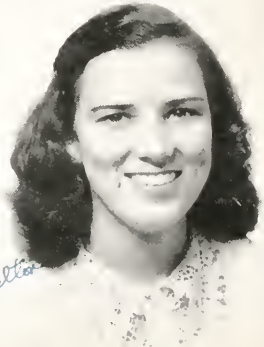

Freshmen

Daniel Alexander
Columbia, N. C.

Freddy L. Alford
Zebulon, N. C.

Johnny H. Alford
Zebulon, N. C.

Tom Allen
London, England

Clifton R. Ammons
Lillington, N. C.

Garland Anderson
Jamesville, N. C.

Gerald Apple
Greensboro, N. C.

Rachel Ausley
Portsmouth, Va.
Rachel Ausley

Louise Baity
Greensboro, N. C.

Clifford Barksdale
Clinton, N. C.

John E. Barrow
Pollocksville, N. C.

Charles C. Baughan
Stuart, Va.

Hayes Beasley
Coats, N. C.

Clarence Beddingfield
Zebulon, N. C

Jean Bennett
Freeland, N. C.

Freshmen

John B. Benton, Jr.
Benson, N. C.

Gene E. Bethea
Hamer, N. C.

Alvis H. Black
Lillington, N. C.

John D. Black
Myrtle Beach, S. C.

Carl Blake
Burgaw, N. C.

Ward C. Blanchard
Wallace, N. C.

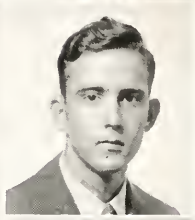

Ruby L. Blowe
Roanoke Rapids, N. C.

James E. Bonner
Raleigh, N. C.

Robert W. Bowie
Galax, Va.

James F. Boyette
Clinton, N. C.

Robert W. Breece
Fayetteville, N. C.

William A. Breedlove
Nashville, N. C.

Newton B. Bridgeman
McColl, S. C.

Aaron T. Brigman
Latta, S. C.

Lucile Britt
Lumberton, N. C.

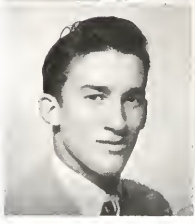

Harry E. Brooks, Jr.
Clayton, N. C.

David H. Brown
Maysville, N. C.

Joseph L. Brown
Myrtle Beach, S. C.

Nat Brummitt
Kittrell, N. C.

Dwan C. Buie
Fayetteville, N. C.

Fred Bunn
Zebulon, N. C.

Martha Burch
Burlington, N. C.

Janet Byrd
Erwin, N. C.

Malcolm L. Cadd
Roanoke, Va.

Carl I. Campbell
Newport News, Va.

James D. Capel
Richmond, Va.

Carl T. Carlson
Lillington, N. C.

William J. Carmichael
Conway, S. C.

Lovell A. Catlett
Clayton, N. C.

Edna Chamblee
Louisburg, N. C.

Freshmen

David L. Chesson
Vanceboro, N. C.

Juanita E. Childres
Louisburg, N. C.

David M. Coleman
Latta, S. C.

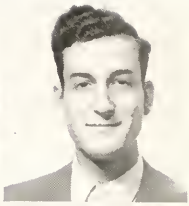

Mrs. Marian B. Collins
Buie's Creek, N. C.

Maurice C. Collins
Louisburg, N. C.

Marc Couture
Montreal, Canada

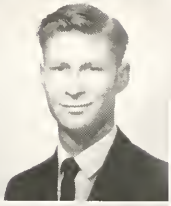

Horace Cox
Four Oaks, N. C.

Arthur M. Cratt
Williamston, N. C.

George Creech
Snow Hill, N. C.

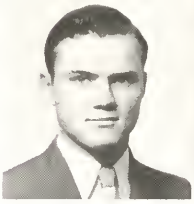

Cleo Creede
Greensboro, N. C.

Carolyn Crews
Roxboro, N. C.

James E. Critcher
Oxford, N. C.

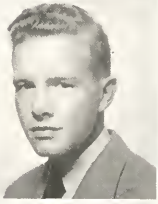

Joseph Davis
Elizabethtown, N. C.

James R. Dawkins
Linden, N. C.

Charles L. Dean
Fuquay Springs, N. C.

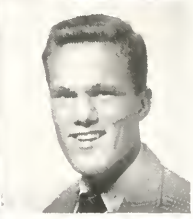

James M. Debnam
Zebulon, N. C.

Annie Ruth Dixon
Kenly, N. C.

James F. Dixon
Clinton, N. C.

Charles L. Dunn
Conway, S. C.

Charles H. DuVal
Pollocksville, N. C.

Frances Easom
Morganton, N. C.

Clawson B. Ellis
Sanford, N. C.

Stiles Ellyson
Richmond, Va.

Laura Faye Ferrell
Buie's Creek, N. C.

Sutton G. Flowers
Zebulon, N. C.

Robert C. Floyd
Raleigh, N. C.

Graham C. Fore
Whiteville, N. C.

Reginald Freeman, Jr.
Ahoskie, N. C.

Isaac Frost, Jr.
Galax, Va.

Alonza H. Gainey
Leland, N. C.

Freshmen

Lawrence H. Gardner
Roseboro, N. C.

Trevah Garrett
Moyock, N. C.

Cameron M. Garris
Watha, N. C.

Marietta Gates
Sanford, N. C.

George L. Gay
Zebulon, N. C.

Jo Ann Gober
Havelock, N. C.

Jimmie W. Goldston
Raleigh, N. C.

George H. Graybill, Jr.
Roanoke, Va.

Dewey C. Greene
Whitakers, N. C.

Louise Griffith
Danville, Va.

Ray P. Guthrie
Durham, N. C.

Virginia Hall
Stedman, N. C.

Francis B. Hance
New Bern, N. C.

Howard L. Hardee
Carrboro, N. C.

Jesse T. Hardy
Maury, N. C.

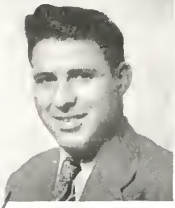

To Miss Cawson
It has been
a pleasure knowing
you this year. I
appreciate all the help
you have given me.
Francis

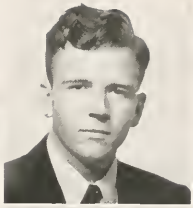

Ruth Harper
Louisburg, N. C.

Norman Harris
Fayetteville, N. C.

Julia Harrison
Williamston, N. C.

Rowena Hart
Youngsville, N. C.

Edward M. Hawks
Galax, Va.

Hershel V. Hawley
Lillington, N. C.

Kathryn Hayes
Lumberton, N. C.

Meredith Hayes
Whiteville, N. C.

Robert Hayes
Sanford, N. C.

Hubert C. Holland
Micro, N. C.

William I. Holland
Raleigh, N. C.

William M. Hooper
Stumpy Point, N. C.

Faye Horne
Atkinson, N. C.

Clarence E. Howard
Clinton, N. C.

George B. Howard
Morehead City, N. C.

CARRIE RICH MEMORIAL LIBRARY
BRANDELL COLLEGE
Buies Creek, N. C.

Freshmen

Robert Howerton
Clarksville, Va.

Ruth Hudgins
Roxboro, N. C.

Elizabeth Jackson
Erwin, N. C.

Louise M. Jeffreys
Dunn, N. C.

Dwight H. Johnson
Four Oaks, N. C.

James L. Johnson
Moncure, N. C.

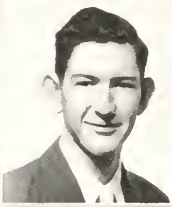
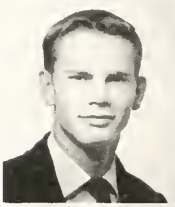

Lloyd F. Johnson
Conway, S. C.

William Johnson
Rose Hill, N. C.

Carrol C. Jones
Hubert, N. C.

Carrol C. Jones

Charles H. Jones
Roanoke, Va.

David T. Jones
Warsaw, N. C.

Edna Jones
Clarksville, Va.

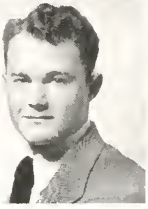

Robert L. Jones
Nashville, N. C.

Sarah Jordan
Tyner, N. C.

Billie G. Justice
Pikeville, N. C.

Freshmen

Marilyn Kearney
Henderson, N. C.

David T. Kinlaw
Lumberton, N. C.

Clarence M. Kirk
Knightdale, N. C.

Clifton D. Knowles
Wallace, N. C.

Alton W. Kornegay
Garner, N. C.

Pattie Lamm
Pollocksville, N. C.

Paul Revere Lamm
Louisburg, N. C.

Joyce Lancaster
Bolivia, N. C.

Peggy Lane
Asheboro, N. C.

Nancy Langley
Siler City, N. C.

Robert E. Lasater
Erwin, N. C.

Bruce Lassiter
Woodland, N. C.

Cecil G. Lester
Spring Hope, N. C.

Steven E. Lewis
Fayetteville, N. C.

Christine Light
Washington, D. C.

Freshmen

Charles G. Liles
Garner, N. C.

Ernest N. Long
Burlington, N. C.

Robert C. Longmire
Henderson, N. C.

Ray G. Love
Galax, Va.

Archie E. Lynch
Buie's Creek, N. C.

Hugh Harrison McAden
Semora, N. C.

Joseph Monroe McDonald
Lillington, N. C.

Nora Cathryn McDonald
Lillington, N. C.

Alton McGee
Turkey, N. C.

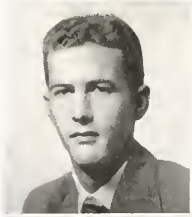

Grady Parker McKeathan
Stedman, N. C.

Charles Hook McKellar
Rowland, N. C.

Bessie Mae McNeill
Broadway, N. C.

Harvey Edward McPhail
Dunn, N. C.

Homer Mace
Sanford, N. C.

Katherine V. Maki
Askburnham, Mass.

Freshmen

Roger Mallard
Pollocksville, N. C.

Everett Marion
Pinnacle, N. C.

Valentine Marquez
Carrelacion Del Sur, Cuba

William Staley Mason
Dunn, N. C.

Grady Louis Matthews
Coats, N. C.

Robert Matthews
Wallace, N. C.

Thomas Matthews
Galax, Va.

Reginald May
Haw River, N. C.

Ethel Melvin
Erwin, N. C.

John Robert Meredith
McKeesport, Pa.

Charles Sylvester Mikels
High Point, N. C.

Diantha Ester Minton
Fair Bluff, N. C.

Perlie J. Modlin, Jr.
Jamesville, N. C.

Charles Elwood Moore
Elizabeth City, N. C.

Daniel V. Morgan
Palmgro, N. J.

Freshmen

Henry Edgar Morgan
Benson, N. C.

Thomas Morgan
Lillington, N. C.

Julian Rudolph Morton
Hubert, N. C.

Frances Irene Moss
Skipwith, Virginia

Eugene Mustian
Colerain, N. C.

Robert Nance
Bladenboro, N. C.

John Norman Newton
Dunn, N. C.

Elmer Roscoe Orr
Henderson, N. C.

Archie Rudolph Outland
Kelford, N. C.

Ellen Louise Page
Buie's Creek, N. C.

Benjamin Lloyd Parker
Battleboro, N. C.

Earl Ray Parker
Four Oaks, N. C.

Gertrude Halford Parker
Lillington, N. C.

Peggy Jo Parrott
Pittsboro, N. C.

Adolph Leland Pate, Jr.
Goldsboro, N. C.

Freshmen

Lyndell Rose Pearce
Zebulon, N. C.

Leon Charles Peele
Roxobel, N. C.

Ada Mae Perry
Wake Forest, N. C.

Bartialette Perry
Siler City, N. C.

Calvin Collidge Perry
Selma, N. C.

Dorothy Ann Perry
Norfolk, Va.

Mary Lucille Perry
Zebulon, N. C.

Paul Perry
Sanford, N. C.

Tommy Pickard
Sanford, N. C.

George A. Pollock, Jr.
Warsaw, N. C.

Charles Edwin Pope
Clinton, N. C.

Marcellus B. Pope
Wallace, N. C.

Grace Elizabeth Pow
Cramerton, N. C.

James W. Powell, Jr.
Wallace, N. C.

Robert Guy Powell, Jr.
Blanch, N. C.

Freshmen

Betty Margaret Privett
Bunn, N. C.

Jacquilyn Eloise Pullen
Castalia, N. C.

Virginia Randall
Falcon, N. C.

Wilton Brown Reardon
Lillington, N. C.

Walter Stanley Robinson
Rose Hill, N. C.

Rupert B. Rogers
Fair Bluff, N. C.

Barbara Jean Rosson
Asheboro, N. C.

Ada Marjorie Rouse
Seven Springs, N. C.

William M. Sandlin
Verona, N. C.

Bertis H. Sellers
Orrum, N. C.

Hoyt L. Sellers
Lillington, N. C.

Augusta Gilmer Sewell, Jr.
Verona, N. C.

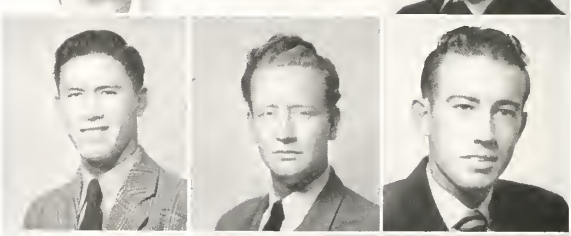

Charles Carroll Sexton
Winton, N. C.

Edgar Leon Sexton
Thomasville, N. C.

Lewis D. Shaw
Jamesville, N. C.

Freshmen

Frances Kathryn Shearin
Whitakers, N. C.

Moses Morrice Sheppard
Norfolk, Va.

James Edwin Sherman
Rougemont, N. C.

Lucinda Elizabeth Sherman
Rougemont, N. C.

Hazel Simpkins
Raleigh, N. C.

Hilda Ruth Simpson
Erwin, N. C.

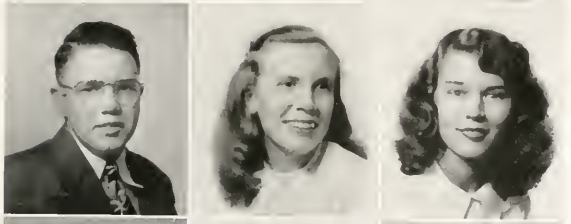

John E. Smith
Fries, Va.

Nellie C. Smith
Fayetteville, N. C.

Bobbie Jean Southerland
Seven Springs, N. C.

Norman Lee Spell
Wallace, N. C.

Betty Sue Spence
Lillington, N. C.

George T. Staley
Columbia, N. C.

Pearson A. Stanley
Wilmington, N. C.

Mary Ellen Stephens
Erwin, N. C.

Betsy Alice Stephenson
Lillington, N. C.

Freshmen

Hubert H. Stevens
Cerro Gordo, N. C.

James Robert Stevens
Garner, N. C.

May Dell Stevenson
Henderson, N. C.

Mrs. Bertie Stewart
Lillington, N. C.

Robert H. Stone
Greensboro, N. C.

Mary Louise Strickland
Dunn, N. C.

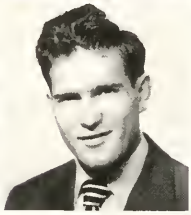

Annie V. Stuart
Woodsdale, N. C.

Dorothy Sturdivant
Pittsboro, N. C.

Sammy A. Sue
Leland, N. C.

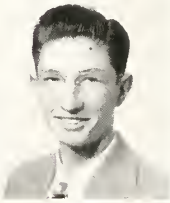

Rueren Sutton
La Grange, N. C.

Virginia Swann
Buie's Creek, N. C.

Wanda Sweeney
Roanoke, Va.

John Sykes
Turkey, N. C.

Robert L. Talley
Greensboro, N. C.

William B. Talley
Greensboro, N. C.

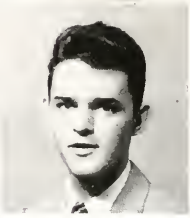

Freshmen

Fred T. Taylor
Manchester, N. C.

Donald L. Tew
Raleigh, N. C.

Clarence Thomas
Lillington, N. C.

Dorothy Mae Thomas
Rose Hill, N. C.

Mirian Thornton
Clinton, N. C.

Barnie Paul Trimble
Galax, Va.

Gilbert Trott
Stella, N. C.

Roy W. Tuck
Raleigh, N. C.

George Scott Turner
Chalybeate Springs, N. C.

William R. Turner
Galax, Va.

William A. Wall
Cape Charles, Va.

Leslie W. Walston
Roxobel, N. C.

Lonnie P. Walston
Roxobel, N. C.

Charles Walton
Thomasville, N. C.

Edward N. Warren
Stokes, N. C.

Sarah Wayne
Lake Waccamaw, N. C.

Billy S. Weaver
Lillington, N. C.

Eugene Wells
Fuquay Springs, N. C.

Theodore Westbrook
Richland, N. C.

William D. Wester
Louisburg, N. C.

Mrs. Mary Langston Willey
Gates, N. C.

Gerald C. Williams
Hilton Village, Va.

George R. Wilson
Dunn, N. C.

Roscoe W. Wilson
Mount Airy, N. C.

Emma Ruth Wimberley
Apex, N. C.

Darrell Wood
Cove City, N. C.

Jimmie Wood
Nashville, N. C.

Jo Alice Wood
Louisburg, N. C.

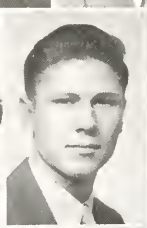

Marvin Wood
Nashville, N. C.

Robert D. Wood
Nashville, N. C.

Mary Wrenn
Liberty, N. C.

Ryland K. Young
Roxboro, N. C.

Second Semester Students

Tomás Botas Glez
Cienfuegos, Cuba

STUDENTS WHO ENTERED AT THE BEGINNING OF THE SPRING SEMESTER

Front row, left to right: Gary Singleton, Mack Pace, Joe Bordeaux, Alfred Bancraft, Paul Riggs, Louis Yancy, Gene Singleton, Josephine Flynn, Irene Blom, Margaret Ann Harris.

Second row: Willie Matthews, Oliver Radford, Don Waller, Virgil Burney, Gilbert Corbett, Milton Dixon, Joe Vail, Mrs. Belle McCormick.

Third row: Oscar Sewell, Claud Raiford, Wallar Taylor, Robert Davis, Robert Outlaw, Tomás Botas Gonzalez, Herman Grimm, Miguel Lopez Benitez.

Don Waller

FRESHMEN NOT PHOTOGRAPHED

Bob Vance Brown, Zebulon, N. C.; Rudolph Ballard, Fayetteville, N. C.; Anne Neal Cottingham, Whiteville, N. C.; James Croswell, Fayetteville, N. C.; Walter Deal, Wilmington, N. C.; Billy Denning, Four Oaks, N. C.; George Dew, Wilmington, N. C.; Harmon Dixon, Benson, N. C.; Sudie Frink, Dunn, N. C.; James Garvin, Fayetteville, N. C.; Hal Ginsburg, Clinton N. C.; Johnson J. Goddard, Dunn, N. C.; George Hardee, Whiteville, N. C.; Norman Harris, Fayetteville, N. C.; Roger Hawley, Lillington, N. C.; William D. Holland, Erwin, N. C.; Darrell Holmes, Clarksville, Va.; Willie Johnson, Rose Hill, N. C.; Bryant Keith, Lillington, N. C.; Thomas Matthews, Galax, Va.; Bill Maxwell, Fayetteville, N. C.; Charles Patterson, Sanford, N. C.; Raeford Perry, Carrboro, N. C.; Marian Person, Fayetteville, N. C.; Clark Poisson, Wilmington, N. C.; Hugh Pollard, Erwin, N. C.; Copeland Skinner, Lumberton, N. C.; Bill Smith, Zebulon, N. C.; Richard Smith, Buie's Creek, N. C.; Howard Smith, Lillington, N. C.; John Smith, Burlington, N. C.; Jarman Stallings, Nashville, N. C.; Eldon Thornton, Clinton, N. C.; Thomas Vann, Clinton, N. C.; Eugene Wells, Fuquay Springs, N. C.; John Willis, Beaufort, N. C.

High School

Clyde Henry Adams
Bladenboro, N. C.

Betty Allred
South Boston, Va.

Ruby Gray Baker
Buie's Creek, N. C.

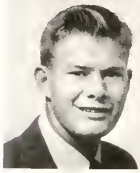

Jack Bateman
Burlington, N. C.

Camilla Brandon
Stanley, N. C.

Bill Buchanan
Clarksville, Va.

Pat Cameron
Kipling, N. C.

Kathryn Campbell
Angier, N. C.

Ora Green Campbell
Buie's Creek, N. C.

Marilyn Caulk
Bennett, N. C.

Francis Crowther
Baltimore, Md.

George Dew
Wilmington, N. C.

Charles Ellington
Pollocksville, N. C.

Fred Ennis
Coats, N. C.

Betty Gardner
Angier, N. C.

Jean Johnson
Durham, N. C.

Page Jones
Clarksville, Va.

Elbert Loving
Charlottesville, Va.

High School

Bonnie Lynch
Buie's Creek, N. C.

Nancy Marshbanks
Buie's Creek, N. C.

Jack Maynard
San Jose, Costa Rica

Kathleen Merritt
Newton Grove, N. C.

Lucian Moody
Florence, Ala.

John E. Peele, III
Roxobel, N. C.

Helen Pleasant
Angier, N. C.

Paul Preddy
Oxford, N. C.

Robert Sheppard
Norfolk, Va.

Royce Snipes
Princeton, N. C.

Mirvine Squier
Greensboro, N. C.

Mary Stillwell
Sylva, N. C.

Martha Stuart
Buie's Creek, N. C.

Linda Swann
Buie's Creek, N. C.

Mary Lou Swindell
Swan Quarter, N. C.

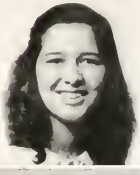

Charles Taylor
Erwin, N. C.

Randolph Trull
Raleigh, N. C.

Tommie Welch
Bedford, Va.

Caught Here and There

Books—they seem to enjoy them. My, what big fet you have! Time for class, boys. Test day. You couldn't be rushing to Chapel, fellow. Hi, up there. Why the frown—they seem happy. Now is the time for——. "Better living through chemistry." That Ipana smile. "The best of men have ever loved repose."

Organizations

The Pine Burr

Jackie Merchant
Robert King
Co-Editors

Aldeen Robbins
Assistant Advertising Manager

Jesse Lee Worrell
Business Manager

James Fitzgerald
Advertising Manager

Barbara Thomas
Circulation Manager

Elaine Hancock, Anne Bell
Typists

David Spraker
Sports Editor

Walter Ed Hight
Associate Editor

Perlie Modlin
Snap Shot Editor

Tom Allen
Art Editor

Mr. Jenkins, Mr. Garrett
Faculty Advisers

Anne Green, Elaine Felton, Valentine Woodell, W. D. Beasley, Betsy Campbell, Vertie Mitchell, James Faison.

Epsilon Pi Eta Honor Society

OFFICERS

James Faison ..... *President*
Elaine Felton ..... *Vice-President*
Anne Green ..... *Secretary*
Miss Strickland ..... *Faculty Adviser*

Epsilon Pi Eta, honor society, was organized in the fall of 1928, for the express purpose of promoting character, leadership, and scholarship.

Membership in the society is gained by the nomination of at least twenty-five per cent of both the faculty and members of the society, in addition to attaining a fixed scholastic record for at least one year. Since its organization, approximately 350 members have been accepted.

This year the society members served as marshals for all public programs.

NEW MEMBERS

George Barrett, Lois Best, Janet Byrd, Worth Carter, Dale Davis, Charles DuVal, Eugene Ensley, Mariam Ferebee, Willard Harris, William Julian, George Lucas, Bonnie Lynch, Linda Swann, Nancy Marsbanks, John Phillips, Mrs. John Phillips, Johnny Parker, Wanda Sweeney, William Earl Tant, Earleen Willis, Jesse Worrell.

Student Council

OFFICERS

Graham Wood.....*President*

Robert King.....*Vice-President*

Dorotha Rhodes.....*Secretary-Treasurer*

The student council is entrusted with the regulations of student conduct on the campus. Each member has worked diligently with the student body in making this year one of the most outstanding in Campbell history.

First row: Fred Holder, Hugh McAden, Ellen Page, Dorotha Rhodes, Graham Wood, Carey Downing, Robert King, Miss Matthews, Vertie Mitchell.
Second row: Mr. Burgot, Gwen Pearce, Miss Cansler, Mr. Barnett.

Front row: Scott Satterfield, Paul Blackwell, Phillip McLeod, Carey Downing, Bill Mason, Willard Harris, Holly Robson.

Second row: Bob Reid, S. G. Flowers, John Woody, Mr. Barnette, Hugh McAden, Graham Wood, Robert King.

Men's House Council

OFFICERS

CAREY DOWNING ..... *President*

JOHN WOODY ..... *Secretary-Treasurer*

MR. BARNETT ..... *Faculty Adviser*

Girls' House Council

OFFICERS

Vertie Mitchell.....*President*

Mary Ward Shearin.....*Vice-President*

Katherine Latta.....*Secretary*

Miss Cansler, Miss Pearce.....*Advisers*

First row: Dorotha Rhodes, Katherine Latta, Vertie Mitchell, Mary Ward Shearin, Elaine Felton, Miriam Ferebee.

Second row: Miss Cansler, Jackie Merchant, Ola Belle Rogers, Lois Best, Jean Jordan, Carol Bizzelle, Miss Pearce.

A Cappella Choir

Robert Greeson ..... *President*

J. B. Benton ..... *Vice-President*

Bonnie Lynch ..... *Secretary*

Bill Talley ..... *Librarian*

Mrs. Stephenson ..... *Choir Mother*

Joseph Bouchard ..... *Director*

Soprano

Lovell Catlett
Elizabeth Stillwell
Mary Lou Swindell
Val Woodell
Phyllis Stephenson
Jo Ann Gober
Mary Lou Stillwell
Ora Green Campbell
Barbara Rosson
Martha Burch

Alto

Katheryn Hayes
Louise Baity
Nancy Marshbanks
Mary Kipp
Lou Nowell
Bonnie Lynch
Mary Lou Britt
Vertie Mitchell

Tenors

Charles Ellington
Archie Brigman
Tom White
Randell Adams
Clyde Adams
Jack Peele
Leon Peele

Bass

Dan Morgan
George Edwards
Otis Colston
Randolph Trull
Bill Tally
Ryland Young
Hoyt Sellers
Grady McKeithan

First row: Paul Blackwell, J. B. Benton, Charles Dunn.
Second row: Leon Sexton, Henry Morgan, David Coleman, Gerald Apple, Hayes Beasley, Robert Breece.
Back row: James Debnam, Peggy Lane, Dorothy Perry, Crawford Willoughby, LaMar Roberts, S. G. Flowers, Dixie Wilson.

Band

OFFICERS

Paul Blackwell.....*President*
Charles Dunn.....*Vice-President*
David Coleman.....*Secretary*
S. G. Flowers.....*Treasurer*
Mr. Burrage.....*Director*

Mr. Burrage

"GO FORWARD"

CREEK PEBBLES

"GO FORWARD"

VOLUME XXIII — CAMPBELL COLLEGE, BUIE'S CREEK, N. C., SATURDAY, JANUARY 15, 1949 — NUMBER 6

"School For Scandal" F... Here Wed...

Good Echoes Of

Here Thursday

Program Sponsors

Campbell College ... Drive ... 600,000

MISS WALTERS STILL "ENTHUSIASTIC"

HONOR "PROF" MARSHBANKS

ERWIN MILLS MAKES DONATION TO FUND

First row: Miss Strickland, James Faison, Scott Satterfield.
Second row: David Spraker, Gerald Apple, Don Miller.

CREEK PEBBLES STAFF

James Faison ..... *Editor-in-Chief*
Don Miller, David Spraker ..... *Associate Editors*
Jerry Hilburn, Miriam Ferebee, Pete Mace ..... *Advertising Managers*
Scott Satterfield ..... *Sports Editor*
Gerald Apple ..... *Ass't. Sports Editor*

REPORTERS

Otis Aldridge, Charles Baughan, Frank Boyette, Bryon Bray, Archie Brigman, Jimmy Dawkins, Reggie May, Howard Smith, Hilda Simpson.

TYPISTS

Lucille Britt, Jean Bennett, Virginia Randall

CIRCULATION MANAGERS

Clifton Wayne, Dorotha Rhodes

Dorotha Rhodes, Clifton Wayne, Jerry Hilburn, Miriam Ferebee

Sitting: Virginia Randall, Lucille Britt, Hilda Simpson.
Standing: Charles Baughan, Archie Brigman, Jean Bennett, Reggie May, Byron Bray.

First row: Bill Sandlin, Linwood Padgett, Meredith Hayes, Jerry Hilburn, Willard Harris, Hugh McAden.

Second row: Graham Wood, Elaine Felton, John Barefoot, Francis Hance, Dorothy Perry, Dixie Wilson, Mirvine Squier, Pat Cameron, Miriam Ferebee, Ellen Caulk.

Third row: James Dixon, George Wilson, Donald Johnson, Eugene Ensley, Bob Reid, Johnny Parker, Herbert Oldham, Holly Robson, Reginald May, Robert King.

International Relations Club

OFFICERS

Jerry Hilburn . . . . . *President*
Willard Harris . . . . . *Vice-President*
Miriam Ferebee . . . . . *Secretary Treasurer*
Holly Robson . . . . . *Sergeant-at-Arms*
James Faison . . . . . *Reporter*
Mr. Tripp . . . . . *Faculty Adviser*

The International Relations Club meets bi-weekly for the purpose of discussing international affairs in open-forum. Representatives of the organization participate in the Student Legislature which convenes annually in Raleigh.

First row: Nat Brummitt, Rowena Hart, Emory Holden, Jr., Rachel Ausley, Janet Byrd, Grady McKeithan, Trevah Garrett, Ruby Blowe, Dorothy Thomas, Ruth Elliot, Mary Walton, Cleo Creede.
Second row: Ellen Page, Lois Best, Bonnie Lynch, Eva Richardson, Anne Stuart, Betty Sue Spence, Wanda Sweeney.
Third row: Sarah Jordan, Frank Caldwell, W. D. Beesley, George Dew, Katherine Merritt, William Wall.
Back row: Eugene Ensley, Luther Enzor, Lucian Moody, John Stevenson, John Woody, Claude Parrish, Johnnie Parker, Dale Davis, Everett Marion.

Student Volunteers

OFFICERS

Emory Holden, Jr. ..... *President*

First Semester

Grady McKeithan ..... *Vice-President*
Rachel Ausley ..... *Program Chairman*
Rowena Hart ..... *Corresponding Secretary*
Everette Marion ..... *Recording Secretary*
Nat Brummitt ..... *Mission Chairman*
Valentine Woodell ..... *Music Director*

Second Semester

Lucian Moody ..... *Vice-President*
Carrol Jones ..... *Program Chairman*
Ruth Hudgins ..... *Corresponding Secretary*
Lucille Britt ..... *Recording Secretary*
Claude Parrish ..... *Mission Chairman*
Clyde Adams ..... *Music Director*
Ruby Blowe ..... *Pianist*

Student Volunteers is an organization through which students obtain active Christian experience. This group is represented, in part, by those who have dedicated their lives to full-time religious service. Many students have found in this organization the opportunity of working with people in homes, jails, and prison camps, and thereby rendering service as well as receiving valuable experience.

The Business Club

The Business Club is an organization of students in the business department.

The purposes of this organization are to develop competent, aggressive leadership; to create more understanding and interest in choosing an occupation; to strengthen the members' confidence in themselves and their work; to encourage the improvement of homes and communities; to develop character, useful citizenship, and patriotism; to encourage members in developing individual projects and in establishing themselves in business; to encourage improvement in scholarship; and to promote school loyalty.

Interesting and educational programs are presented at monthly meetings.

George Barrett ..... *President*
William Earl Tant ..... *Vice-President*
Jean Bennett ..... *Secretary*
Harry Brooks ..... *Treasurer*
Kathryn Shearin ..... *Reporter*
Mrs. R. L. Remsburg, Jr., Miss Anne McLamb ..... *Faculty Sponsors*

First row: Maurice Hawks, Bill Wilson, Tom Pickard George Barrett, Nora McDonald, William Earl Tant, Bertie Stewart, Frances Franklin, Luther Cratt, Lovell Catlett, Dorothy Thomas, Eugene Baker, Herbert Oldham.

Second row: Charles Baughan, Wilton Reardon, Eugene Mustian, Gertrude Parker, Kathryn Shearin, Marilyn Kearney, Joyce Lancaster, Mary Wrenn, Dixie Wilson, Edna Jones, Miriam Thornton, Virginia Randall, Anne Bell, Aldeen Robbins.

Third row: Ralph Outlaw, Harry Brooks, Barbara Thomas, Louise Griffith, Marian Collins, Annie Ruth Dixon, Carolyn Crews, Bruce Lassiter, Lucille Perry, Betty Privett, Roger Mallard, Sarah Wayne, Peggy Parrott, Mary Willey, Ethel Melvin, Mary Louise Strickland, Elizabeth Jackson.

Fourth row: John Sutton, Granville Ryals, Jacqueline Merchant, David Brown, Hubert Stevens, Mardre Keel, Mac Dell Stevenson, Dorothy Sturdivant, Nancy Langley, Nellie Smith, Julia Harrison, Annie Stuart.

Fifth row: Barnie Trimble, Gerald Apple, David Kinlaw, Eddie Thompson, Gilbert Trott, James Fitzgerald, Robert Breece, Clawson Ellis, Johnnie Alford, James Dixon, Junior Frost, David Barker, James Faison, Dwight Johnson, Ellen Page, Lucinda Sherman, Bartialette Perry.

First row: Sneed, Bass, Perry, Cook, Mason, Drake, Reges, Green, Julian.
Second row: Carlton, Pearce, Long, Snow, Spraker, Nickols, Mainwaring, Harris, Simmons.
Third row: Downing, Wood, Staley, Rouse, Deal, Thompson, Graybill, Brigman, Cook, Hardy.

Monogram Club

Bill Mason ..... *President*

Pete Mace ..... *Vice-President*

Enid Drake ..... *Secretary*

Harold Cook ..... *Treasurer*

Eddie Thompson ..... *Reporter*

Coach Smith ..... *Faculty Adviser*

Coach Davis ..... *Faculty Adviser*

Baptist Student Union

Annie Stuart ..... *President*
Eugene Ensley ..... *First Vice-President*
Lois Best ..... *Second Vice-President*
W. D. Beasley ..... *Third Vice-President*
Mary Shearin ..... *Secretary*
Dale Davis ..... *Treasurer*
Norman Harris ..... *Librarian*
Mary Walton ..... *Y. W. A. President*
Johnny Parker and Katherine Latta ..... *B. T. U. Directors*
Luther Enzor and Bonnie Lynch ..... *Sunday School Directors*
Janet Byrd ..... *Vesper Chairman*
Wanda Sweeney ..... *Morning Watch*
Ellen Page ..... *Publicity Director*
Eva Richardson ..... *Music Chairman*
John Woody ..... *Ministerial Representative*
Emory Holden, Jr. ..... *Student Volunteer President*
Miss Sowers ..... *Director of Religious Activities*

The Baptist Student Union is the organization that directs and coördinates the religious activities on the campus; it is the connecting link between the students and the College Church. This organization's direct aim is to keep the student in contact with the activities of the church. A student who is a member of the Church, Sunday School, Baptist Training Union, Young Woman's Auxiliary, Ministerial Association or Student Volunteers is a member of the B. S. U.

"The B. S. U. attempts to prove that it is collegiate to go to Church, to engage in active Christian service, and to strive to live up to the highest and nearest to the best—Christ."

The executive head of this work is the B. S. U. Council, whose members are elected annually to represent the unit organizations.

Ministerial Association

OFFICERS

First Semester

Warren Turner ..... *President*
Everette Marion ..... *Vice-President*
Lucian Moody ..... *Secretary*
Frank Caldwell ..... *Social Chairman*
Dan Morgan ..... *Chorister*
Richard Smith ..... *Evangelistic Chairman*

Second Semester

Warren Turner ..... *President*
Everette Marion ..... *Vice-President*
Bertis Sellers ..... *Second Vice-President*
Mac Cadd ..... *Secretary*
Grady McKeithan ..... *Chorister*
Nat Brummitt ..... *Evangelistic Chairman*

First row: Everette Marion, Warren Turner, Lucian Moody, Frank Caldwell.
Second row: Malcolm Cadd, W. D. Beasley, Dale Davis, Claude Parrish, Dan Morgan
Third row: Emory Holden, Charles Dunn, Bill Wall, Carrol Jones, Russell Hinton.
Fourth row: Bertis Sellers, Eugene Ensley, Charles Wellons, Hal Ginsberg, Richard Smith, Styles Ellyson.
Fifth row: John Woody, Tom White, Randall Adams, Clyde Adams, George Dew, Grady McKeithan, Nat Brummitt, Warren Turner.

First row: Cleo Creede, Frances Franklin, Sara Jordan, Betty Sue Spence, Mary Lou Swindell, Lois Best, Lucile Britt, Ruth Hudgins, Katherine Shearin, Jo Wood, Rachel Ausley.
Second row: Martha Burch, Virginia Hall, Ruby Blowe, Katherine Hayes, Peggy Lane, Marjorie Rouse, Ruth Elliot, Louise Stallings, Lucinda Sherman, Mary Kipp, Carolyn Crews, Mary Walton, Miriam Thorton, Janet Byrd.
Third row: Marilyn Kearney, Louise Baity, Jean Jordan, Ola Belle Rogers, Joyce Lancaster, Eva Richardson, Annie Stuart.

Ann Hasseltine Young Women's Auxiliary

OFFICERS

Mary Walton ..... *President*
Jean Jordan ..... *Vice-President*
Ruth Hudgins ..... *Secretary*
Lucinda Sherman ..... *Treasurer*
Ola Belle Rogers ..... *Mission Study Chairman*
Trevair Garrett ..... *Community Mission Chairman*
Jo Wood ..... *Program Chairman*
Sara Jordan ..... *Literature Chairman*
Joyce Gilbert ..... *Social Chairman*
Carolyn Crews ..... *Publicity Chairman*
Elizabeth Brashears ..... *Devotional Chairman*

The purpose of Young Women's Auxiliary is to unite Baptist young women to advance the cause of Christian missions. This is accomplished through study, prayer, gifts to missions, and service. Through this fellowship young women learn "to put the miss into missions."

Watchword: "And they that be wise shall shine as the brightness of the firmament; and they that turn many to rightcousness as the stars for ever and ever." Daniel 12:3.

Chemistry Club

OFFICERS

Steven Lewis.....*President*

Hugh McAden.....*Vice-President*

Lucille Britt.....*Secretary-Treasurer*

Mr. Oldham.....*Faculty Adviser*

First row: Eugene Nance, Morris Brown, James Sherman, William Sandlin, J. H. Ginsburg, Robert King.
Second row: Perlie Modlin, Willis Brown, James Glasgow, George Creech, Linwood Padgett, Mr. Oldham, George Edwards.
Third row: Charles DuVal, William Register, C. G. Whaley, George Wilson, Eddie Thompson, Felton Harris, Philip McLeod.

Elwood Dale Davis

First row: Mary Lou Swindell, Charlie Dean, Louella Nowell, Dale Davis, Anne Bell, Jean Johnson, Frances Eason.

Second row: Christine Light, Katherine Maki, James Fitzgerald, Charles Ellington, Linwood Padgett, Juanita Childers, Donald Johnson.

Third row: Mirvine Squier, Rowena Hart, Louise Stallings, Ruth Harper, Otis Colston, Charles Wellons, Mardre Keel.

Fourth row: David Chesson.

Speech Club

OFFICERS

Dale Davis ..... *President*

Louella Nowell ..... *Secretary*

Charlie Dean ..... *Advertising Manager*

Miss Wilcox ..... *Faculty Adviser*

Mrs. Turlington, Louise Baity, Earlene Willis, Elaine Felton, Lucille Britt, Ruth Hudgins, Ola Belle Rogers, Jean Jordan, Mary Ward Shearin, Trevah Garrett, Barbara Jean Southerland.

Eta Pi

Mary Ward Shearin ..... *President*

Jean Jordan ..... *Vice-President*

Louise Baity ..... *Secretary*

Lucille Britt ..... *Treasurer*

Mrs. Turlington ..... *Faculty Adviser*

The Eta Pi membership is made up of all college girls taking Home Economic courses.

The club is a member of the American Home Economics Association and each year sends a representative to the meeting. Trevah Garrett represented the club this year at a Providence Workshop held in Charlotte, N. C.

This year we were hostess to the State Workshop which was held in April. This Workshop included representatives from all colleges in the state.

First row: Ruth Hudgins, Lucille Britt, Bertis Sellars, Otis Colston, Sarah Joran, Ruby Blowe, Virginia Hall, Betty Sue Spence, Marilyn Kearney, Johnny Parker.

Second row: Valentin Marquez, Katherine Merritt, Mary Kipp, Byron Bray, Frances Franklin, Joyce Lancaster, Dwight Johnson.

Third row: Paul Preddy, Joseph Brown, Martin Dozier, Aldeen Robbins, David Barker, Bob Talley, Claude Parrish, George Lucas, Lucinda Sherman.

Fourth row: Bill Register, Mrs. Weddle, Mrs. Spainhour, Mrs. White, Eugene Enzor, Nat Brummitt.

Kitchen Club

OFFICERS

Jesse Worrell ..... *President*

Martin Dozier ..... *Vice-President*

Joyce Lancaster ..... *Secretary*

Ruth Hudgins ..... *Treasurer*

Mrs. Weddle ..... *Faculty Adviser*

athletics

Those Who Directed Our Sports

COACHES

Earl Smith, Hargrove Davis

MANAGERS

Welch.....*Baseball*
Spraker.....*Football*
Hardy.....*Basketball*
Apple.....*Sports Registrar*

Those Who Led the Cheering

Swindell, Dean, Squires, Moody, Flowers, Stuart

Watching Scrimmage

First row: Long, Staley, Harris, Mason, Brigman, Deal, Hardee, Bowie, Graybill, Mace.
Second row: Downing, Fore, Dixon, Corbett, Nichols, Ward, Simmons, May, Perry, Julian.
Third row: McKay, Bethea, Cook, Meredith, Robson, Love, Howard, Gray, Buchanan, Carlton.

Varsity Football

FOOTBALL SCHEDULE 1948

Campbell	26	Camp Lejeune	19
Campbell	26	Davidson "B"	19
Campbell	33	P. J. C.	0
Campbell	19	Belmont Abbey	18
Campbell	12	N. C. State Fresh.	6
Campbell	27	Gardner-Webb	6
Campbell	28	Lenoir Rhyne "B"	0
Campbell	19	South Georgia	26

Won 7 Lost 1

Junior Varsity Football

First row: Warren, Crowther, Pearce, Spell, McKay, Robson, Love, Debnam, Fore.
Second row: Walker, Bethea, Gray, Pope, Dixon, Howard, Carlton, Buchanan.
Third row: Perry, Bateman, Meredith, Perry, Satterfield.

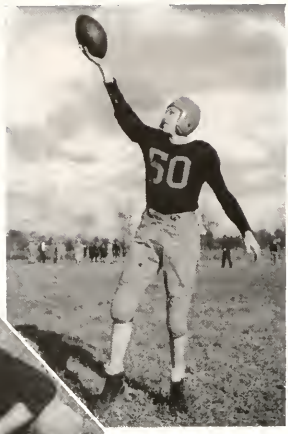

1948

"Sabu" Deal
Fullback
Co-Captain

Bill Mason
End

Bob Bowie
Guard

George Staley
Tackle

George Graybill
Tackle

"Red" Julian
Wingback

Lettermen

Archie Brigman
Wingback
Co-Captain

Ed. Nichols
Tailback

"Buck" Hardy
Guard

Willard Harris
Blocking Back

Nick Long
End

Pete Mace
Center

Varsity Basketball

First row: Pearce, Warren, Green, Cook, Mason, Bass, Pulley.
Second row: Drake, Lynch, Reges, Thompson, Corbett, Grayhill, Lasater.

Freshman Basketball

First row: 11 Earl Parker f, 8 Ray Cook g, 10 Frank Crowther, 3 Jim Goldston f, 6 Dan Alexander c, 12 George Staley g, 5 Sonny Gainey f.
Second row: 63 Clifton Knowles, 8 Lloyd Parker c, 7 Johnny Alford g, 9 James Capel, 4 Copeland Skinner g, 53 Thomas Hardy.
Not in Picture: Young g, Peele f, Warren f, Melvin f, Beddingfield g.

Those Who Led to Victory

Dec. 4	Red Springs 21	Campbell 77
9	Camp Lejeune 77	Campbell 18
11	Wake Forest F. 33	Campbell 34
15	Louisburg (Conf.) 37	Campbell 53
17	N. C. State Freshmen 68	Campbell 42
30	Erwin All-Stars 38	Campbell 47
31	Princeton All-Stars 38	Campbell 54
Jan. 1	Murfreesboro All-Stars 38	Campbell 75
5	Pfeiffer (Conf.) 51	Campbell 65
8	E. M. I. (Conf.) 37	Campbell 49
11	Wilmington (Conf.) 32	Campbell 61
15	Camp Lejeune 36	Campbell 40
18	P. J. C. (Conf.) 39	Campbell 56
22	Wake Forest Freshmen 58	Campbell 43
29	Carolina Freshmen 37	Campbell 47
Feb. 4	E. M. I. (Conf.) 31	Campbell 65
10	Louisburg (Conf.) 35	Campbell 80
14	P. J. C. (Conf.) 51	Campbell 62
15	Wilmington (Conf.) 44	Campbell 77
17	Pfeiffer (Conf.) 51	Campbell 90
	Totals . 855	Campbell 1,165

CAROLINA JUNIOR COLLEGE AT ASHEVILLE (ENKA) CONFERENCE

Feb. 21	Asheville-Biltmore 56	Campbell 59
Feb. 22	Gardner-Webb 11	Campbell 61
Feb. 23	Belmont-Abbey 11	Campbell 38

REGION NO. 10 AT DUNN

March 11	P. J. C. 16	Campbell 68
March 12	Pfeiffer 60 . .	Campbell 63

NATIONAL JUCO ATHLETIC ASSO. AT HUTCHINSON, KANSAS

March 22	Brainerd, Minn. 70	Campbell 68
24	Bayonne, N. J. Forfeited to Campbell	
25	Webster City, Iowa 52	Campbell 59
25	Campbellsville, Ky. 63	Campbell 54

COOK
Guard

MASON
Forward

CORBETT
Forward

DRAKE
Forward

THOMPSON
Center

GRAYBILL
Guard

JOSEPHINE LASATER
Girls' Athletic Director

Girls' Varsity

JACKIE PULLEN.....*Captain*
JULIA HARRISON.....*Captain*

First row: Hilburn, Caulk, Gates, Harrison, Harper, Childers, Pullen.
Second row: Latta, Perry, McLeod, Campbell, Randall, Fercbee.

First row: Bass, Brigman, Sawrey, Green, Stack, Reges, Stevens, Captain Kelly, Cashion, Drake.

Second row: Melvin, Levinson, Corbett, Lynch, Cashwell, Shearin, Fleetwood, Spraker, Frazier, Ross.
Not Photographed: Sneed, and Wood.

1948 Baseball

Baseball Schedule Spring 1948

Campbell	6	Fayetteville Cubs	12	Campbell	6	Springfield, Mass. Cubs	10
Campbell	2	Louisburg College	7	Campbell	1	Springfield, Mass. Cubs	6
Campbell	3	Fayetteville Cubs	6	Campbell	9	Oak Ridge Military Institute	3
Campbell	3	Wilmington Pirates	1	Campbell	11	Louisburg College	2
Campbell	7	Lumberton Cubs	6	Campbell	7	N. C. State Jayvees	1
Campbell	6	Edwards Military Institute	5	Campbell	8	Pembroke State College	1
Campbell	4	Dunn-Erwin Twins	1	Campbell	26	P. J. C.	14
Campbell	2	Dunn-Erwin Twins	8	Campbell	8	Wingate	9
Campbell	6	Oak Ridge Military Institute	7	Campbell	5	Wingate	6
Campbell	23	Smithfield-Selma Leafs	15	Campbell	2	N. C. State Jayvees	3
Campbell	0	Edwards Military Institute	6	Campbell	22	Pembroke State College	8
Campbell	4	Lumberton Cubs	3	Campbell	10	P. J. C.	4

13 Wins
11 Loses

High School Basketball

B. Lynch, K. Merritt, M. Brandon, M. Stewart, M. Caulk, M. Squier, P. Cameron, N. Marshbanks, B. Aldridge.

Setting the Stage for a Victory

Caught In Action

Guard that man. Make that goal. Just before the trip. A touchdown. Workout before the game. We want a touchdown! Ray rah! That's the way to score points. Deal.

Fun In Sports

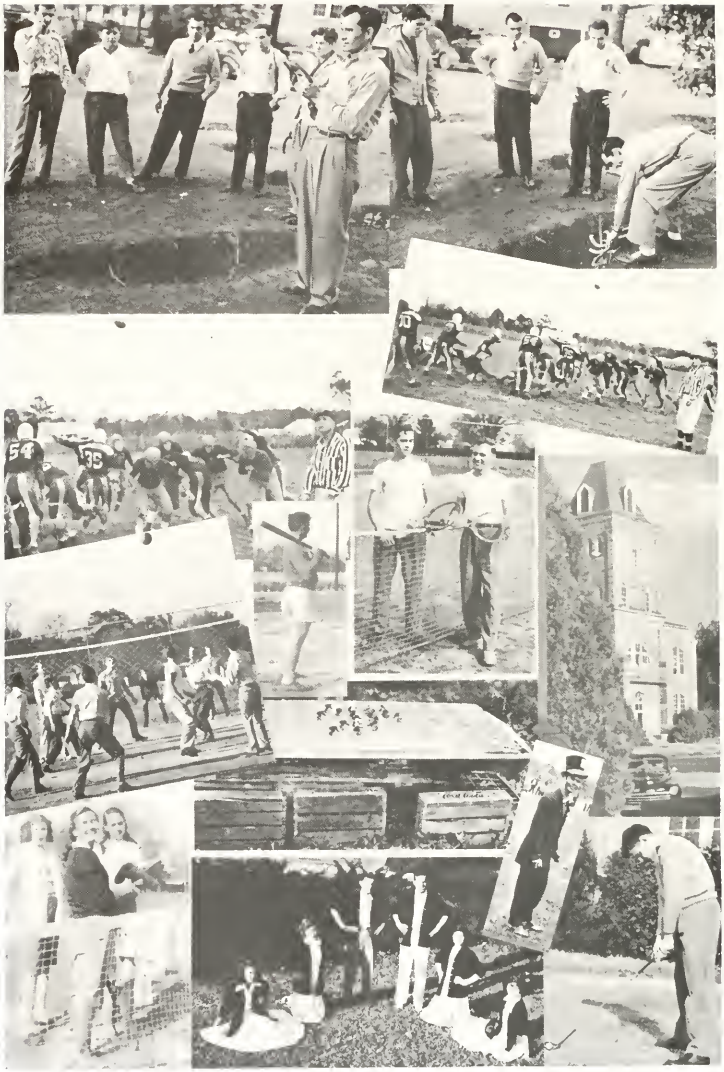

Seeing double? Who's got the ball? Ah, there it is. Return that serve. Casey at the bat. Annex Champs. Kivett. Old boys' Dorm won the exhibit contest homecoming. Three little girls in Jeans. They yell as good as they look. Smitty, the clown. "Fore."

features

Superlatives

Most Intellectual

Elaine Felton
James Faison

Most Popular

Bill Mason
Miriam Ferebee

Best-All-Round

Vertie Mitchell
Harold Cooke

Superlatives

Best Looking

Anne Green
Ed Nichols

Most Athletic

Walter Deal
Ellen Caulk

Most Friendly

Joyce McLeod
Jim Snow

Best Dressed

Mrs. Eugene Nance
Robert King

May King and Queen

Anne Green Billy Mason

Royal Attendants

Mary Lou Britt
Queen's Attendant

Mardre Keel
King's Attendant

Attendants

Renthea Woodworth, Robert King
Sophomore

Vertie Mitchell, Graham Wood
Sophomore

Marian Ferebee, George Lucas
Sophomore

Marshale Moody, Lewis Shaw
Freshman

Attendants

Mae Dell Stevens, Bob Bowie
Freshman

Sarah Jordan, George Graybill
Freshman

Marlyn Caulk, Richard Wilmer
High School

Bonnie Lynch, Bill Buchanan
High School

May Day Review

Anne Green, local girl, and Billy L. Mason, of Wilmington, reigned over May Day festivities here this spring.

May Day celebration at Campbell dates back to 1930 when Inez Curtis, now Mrs. Bill Lewellen of Asheboro, was chosen in her freshman year as May Queen. Again the next year she was selected to fill that same role.

Except for the war years of 1943 and 1944, May Day has been observed annually since 1930. Since 1940 there has been a May King, except in 1943 and 1944 when no May Day was held, and in 1945 and 1946 when so few men were enrolled here because most of them had received greetings from their Uncle Sam.

A list of other May Day rulers follow:

Pauline Robertson of Wendell, 1932
Dorothy Crumpler of Roseboro, 1933
Rachel Wheless of Louisburg, 1934
Frances Currin of Angier, 1935
Mattie Stinson of Goldston, 1936
Elizabeth Bowles of Winston-Salem, 1937
Mary Wallace of Dublin, Ga., 1938
Mildred Howard of Buie's Creek, 1939
Rosa Pecora of Warsaw, 1940
Clark Fisher of Clinton, 1940
Betty Green Johnson of Lillington, 1941
Glenn Pickard of Burlington, 1941
Rebecca Maness of Buie's Creek, 1942
Harold Berkeley of Richmond, 1942
Betty Henshaw of Buie's Creek, 1945
Margaret Darden of Broadway, 1946
Ruth Wiggins of Raleigh, 1947
Robert Hamilton of Kipling, 1947
Sue Simpson of Buie's Creek, 1948
Robert Stack of Sanford, 1948

1948 May Day Scenes

The Balloon Dance. The King is crowned. The May Queen. The Recessional.

1948 May Day Scenes

The Umbrella Dance. The Crown Bearers. The May Day Choir. The May Pole Dance.

Work and Play

Come, let's not be late. A few leisure moments. Feet sunning. One B. O. and four Gravel Gerties. The steps of beauty. Builders of tomorrow. "The Messiah." Time for fun. "Death Takes a Holiday." "You can't take it with you." One last drag.

YOUNG'S DEPARTMENT STORE

ANGIER, NORTH CAROLINA

We carry a complete line of Furniture for all the home, all kinds of Cooking Stoves, Refrigerators, Washing Machines.

Hardware, Building Materials, Light and Heavy Horseware for the Farm.

We are authorized dealer for all Hotpoint Appliances. We are also authorized dealers for Perfection Cook Stove and Oil Circulator Heaters.

"WE WELCOME YOUR PATRONAGE"

ELLIOTT'S PHARMACY

35 YEARS DRUG SERVICE

FUQUAY SPRINGS, N. C.

W. C. "BO" PARRISH

GENERAL MERCHANDISE

"Clean and Snappy Business"

NASHVILLE, N. C.

GREETINGS TO CAMPBELL COLLEGE

from the

BANK OF FUQUAY

Member of the Federal Deposit Insurance Corporation

FUQUAY SPRINGS NORTH CAROLINA

LILLINGTON FURNITURE COMPANY

INCORPORATED

COMPLETE LINE OF FURNITURE, HARDWARE AND BUILDING MATERIALS

LILLINGTON NORTH CAROLINA

LELAND STEWART'S

FOR

GENERAL MERCHANDISE

BUIE'S CREEK, NORTH CAROLINA

Compliments of

DIXON'S SERVICE STATION

Back of Boys' Dormitory

BUIE'S CREEK, NORTH CAROLINA

Compliments

PROCTOR-BARBOUR COMPANY

FUQUAY SPRINGS, N. C.

FAYETTEVILLE, N. C.

THREE STAR GROCERY

Quality Meats - Frozen Foods
Fresh Products Daily

ERWIN, NORTH CAROLINA

Compliments of

AMERICAN BAKERIES COMPANY

FAYETTEVILLE, NORTH CAROLINA

BENDER'S DRUG STORE

"You Are Always Welcome at Bender's—The Family Store"

FAYETTEVILLE, N. C.

MODERN LAUNDRY

COMPLETE LAUNDRY
and
DRY CLEANING SERVICE

DUNN, NORTH CAROLINA

ED. FLEISHMAN & BROS.

The Stores of Quality

"MEN'S OUTFITTERS"

Fayetteville — Wilmington
Clinton — Laurinburg

Compliments

CROMARTIE FUNERAL HOME

Phone 2077

DUNN, NORTH CAROLINA

WAKE FOREST COLLEGE

(Founded 1834)

Greetings to The 1949 PINE BURR and the Students of Campbell College

SUMMER SESSION OPENS JUNE 7, 1949

FALL SEMESTER OPENS SEPTEMBER 14, 1949

For Further Information, Write

WAFE FOREST COLLEGE

WAKE FOREST, NORTH CAROLINA

MEREDITH COLLEGE

Fully Accredited Liberal Arts College. Departments of Art, Business, Home Economics, Music. Supervised Teaching in City Schools.

Progressive Educational Program in Terms of Christian Character and Leadership. Distinguished Record of Student Honors and Achievement. Attractive Location in "The Educational Center of the State." 170-acre Campus. Modern Fireproof Dormitories. Plans for extensive development.

Write for Catalogue and Folder of Views

CARLYLE CAMPBELL, *President*

RALEIGH, NORTH CAROLINA

BANK OF LILLINGTON

"Sound Banking Since 1903"

Member Federal Deposit Insurance Corporation

LILLINGTON, NORTH CAROLINA

TO OUR BENEFACTORS, whose earnings have thus been dedicated to the cause of Christian Education; to our Patrons, who entrusted us with their most cherished possessions; to our Students, who have impressed others by the nobility of their lives; to the many other Friends, who have maintained an abiding confidence in the Institution, we are indebted for the continued growth of Campbell College through fifty-seven years history. Looking to God for His continued help and guidance, we hope with the aid of our Friends to do even better work, and to make the Institution a more efficient agency for the uplift of humanity.

★

CAMPBELL COLLEGE

BUIE'S CREEK, NORTH CAROLINA

Have a Coke

Coke = Coca Cola

"Coca-Cola" and its abbreviation "Coke" are the registered trademarks which distinguish the product of The Coca-Cola Company.

DRINK
Coca-Cola

© 1946 The C-C Co.

DUNN COCA-COLA BOTTLING COMPANY

Dunn, North Carolina

Compliments of

OFFICE EQUIPMENT & SUPPLY COMPANY

DUNN, NORTH CAROLINA

Compliments of

EFIRD'S DEPARTMENT STORE

FAYETTEVILLE, N. C.

Compliments

THE JEWEL BOX

DUNN, NORTH CAROLINA

CROMARTIE HARDWARE COMPANY

GENERAL HARDWARE

BUILDING MATERIAL, PAINTS AND FARM IMPLEMENTS

PHONE 2257

DUNN, NORTH CAROLINA

BON - TON

CLEANERS HATTERS
ALTERATIONS DYERS

We Guarantee Satisfaction

COATS, N. C.

Compliments of

DR. C. D. BAIN
DENTIST

116½ East Broad Street
DUNN, NORTH CAROLINA

Pope Printing Company
COMMERCIAL PRINTERS

Publishers of
THE DUNN DISPATCH

"Harnett County's Oldest and Most Widely Read Newspaper"

RAY'S—*The Ladies' Store*

Nationally Advertised Ladies' and Children's Ready-to-Wear Dry Goods and Notions

"VISIT US OFTEN"

RAY'S LILLINGTON, N. C.

Best Wishes to the Student Body and Faculty of Campbell College

In Convenient Buses, Travel the "SHORT ROUTE"

Available Charter Service

DURHAM-DUNN BUS CO.
FUQUAY SPRINGS, N. C.

HARNETT COUNTY NEWS
The Countyseat Newspaper

JOB PRINTING

Phone 2131

LILLINGTON, N. C.

BROGDEN PRODUCE CO., INC.

RALEIGH, N. C.

WHOLESALE
FRESH FRUITS and PRODUCE

SERVING BUIE'S CREEK FOR OVER FORTY-THREE YEARS

WIGGINS DRUG STORE

BUIE'S CREEK, NORTH CAROLINA

DRUGS, STATIONERY, TOILET ARTICLES, COMBS, BRUSHES, SICK ROOM NECESSITIES, SODAS, CIGARS

Agents for

SHEAFFER FOUNTAIN PENS, EASTMAN KODAKS, AND FILMS.
NUNNALLY'S CANDIES

WE SERVE EXCLUSIVELY WHITE'S
"Surety of Purity"
ICE CREAM

PRESCRIPTIONS CAREFULLY COMPOUNDED
FROM PURE DRUGS

Telephone 2083

L. E. McKNIGHT, JR., *Prop.*

STUDENTS WELCOME!

OVERBY FUNERAL HOMES

JOSEPH R. OVERBY

SMITHFIELD

FOUR OAKS BENSON

ANGIER CLAYTON

LOUIS BAER
DEPARTMENT STORE

D. M. KIMMEL, *Mgr.*

DUNN, N. C.

W. & W. MOTOR CO., INC.

CHEVROLET

Sales and Service

PHONE 2131 DUNN, NORTH CAROLINA

EARL McD. WESTBROOK T. B. WILLIAMS

SANITARY CLEANERS

Phone 317

LILLINGTON, N. C.

Your Business Appreciated

POPE'S DEPT. STORES
POPE'S 5c-$1.00 STORES

Fuquay Springs, Lillington Nashville, Erwin, and Angier, N. C.

O. B. POPE, *Mgr.*

HARNETT HARDWARE COMPANY

BUILDING MATERIAL, FARM SUPPLIES, DURO THERM HEATERS, THOR AUTOMATIC WASHER, KELVINATOR APPLIANCES, LOWE BROTHERS PAINTS

DUNN, NORTH CAROLINA

Compliments of

The Jewel Box, Inc.

"Fayetteville's Leading Credit Jewelers"

YOUR FRIENDLY JEWELER

109 HAY STREET FAYETTEVILLE, N. C.

Compliments of

HONEYCUTT FRUIT & PRODUCE CO.

"North Carolina's Leading Produce Dealers"

RALEIGH, N. C.

The Montgomery-Green Co., Inc.

"Food Service Equipment"

CHINA : GLASS : SILVER

COMPLETE EQUIPMENT FOR THE PREPARATION AND SERVING OF FOOD

"Kitchen Engineers and Designers"

125 East Martin Street P. O. Box 328 Raleigh, N. C.

LILLINGTON ESSO AND BUS STATION

ONE STOP SERVICE

Phone 2751

LILLINGTON, N. C.

R. S. ASHWORTH DEPARTMENT STORE

Men's and Boys' Ready-to-Wear
Shoes for the Whole Family

FUQUAY SPRINGS, N. C.

COLLEGE GRILL

BUIE'S CREEK, N. C.

We Serve Eats for the Students

STUDENTS WELCOME

ACME CLEANERS

C. B. BAREFOOT, *Proprietor*

DRY CLEANING, DYEING AND PRESSING

Alterations a Specialty

PHONE 15

FUQUAY SPRINGS, N. C.

JOHNSON & BRYAN

Staple and Fancy Groceries
Frozen Foods - Fresh Meats
Fish - Oysters

Phone 2521

LILLINGTON, N. C.

ALLRED FURNITURE CO.

LILLINGTON, N. C.

Everything for the Home

WESTINGHOUSE ELECTRICAL APPLIANCES

FIRST-CITIZENS BANK & TRUST CO.

of

ANGIER **BENSON**

COATS **DUNN**

COMPLETE BANKING SERVICE

Repairing *Engraving*

E. A. JOHNSON, Jeweler

BENSON, N. C.

DIAMONDS - WATCHES - JEWELRY
SILVERWARE

"At Sensible Prices"

Day Phone 2956 Night Phone 3691

Compliments of

BANK OF HARNETT

Member of Federal Deposit Insurance Corporation

ERWIN, NORTH CAROLINA

Wherever You Go

S&P. FOOD PRODUCTS

SWANSON FOOD PRODUCTS

REMEMBER THIS SEAL . . .

It's Your Assurance of the BEST!

Students

Patronize Our

Advertisers

THE COMMERCIAL BANK : Dunn, N. C.

Established 1919

Complete Loan and Deposit Service

Member Federal Deposit Insurance Corporation

TELEPHONE 3344

LUBY NAYLOR, *Mgr.* R. W. DICKEY, *Asst. Mgr.*

Naylor-Dickey Motor Co.

DODGE : PLYMOUTH

DODGE "*Job-Rated*" TRUCKS

Sales and Service

Phone 3328 S. Clinton Avenue

DUNN, NORTH CAROLINA

PRINCE'S of DUNN

HUGH W. PRINCE, *Mgr.*

Dunn's Largest and Most Modern Department Store

★ CURLEE CLOTHES FOR MEN
★ JARMAN AND FORTUNE SHOES
★ PIONEER BELTS AND ACCESSORIES
★ WINGS DRESS SHIRTS

EVERYTHING NEW

Temple-Berckman Motor Co.

SALES *and* SERVICE

TRUCKS *and* CARS

208 South Clinton Avenue Box 424

DUNN, NORTH CAROLINA

READ

THIS . . .

before

you decide

on your

profession

During the next six years, half a million teaching positions will be available in the United States. Thousands of men and women are needed to replace inadequately prepared teachers now in the schools, to fill the vacancies caused by normal turnover, and to meet the needs of the five million additional children born during wartime. There is a need for elementary and high school teachers, college instructors, principals, superintendents, and educational specialists of every kind.

Now you know the law of supply and demand. When your kind of training and ability are *needed*, offers for it are made more and more attractive.

That is what's happening in the teaching profession. Many communities are taking steps to improve their local school conditions—some are granting salary increases—North Carolina has established a definite minimum salary schedule for teachers.

The ability to teach is a special gift, a valued talent, and no profession provides greater personal satisfaction than teaching. If you are a "born teacher"—make your decision now to join this honored profession. For "Our Teachers Mold Our Nation's Future," and America's future has need of *you*.

Printed as a public service by

EDWARDS & BROUGHTON COMPANY

Printers : Stationers : Lithographers : Engravers

Raleigh, North Carolina

No picture

Patsy R. Leonard Freshman

CARRIE RICH MEMORIAL LIBRARY
CAMPBELL COLLEGE
Buies Creek, N. C.

CARRIE RICH MEMORIAL LIBRARY
CAMPBELL COLLEGE
Buies Creek, N. C.